THE ATLANTA CONSTITUTION

VOL. XLIV.--No. 135. ATLANTA, GA., SATURDAY MORNING, OCTOBER 28, 1911.—TWELVE PAGES. PRICE FIVE CENTS.

THREE FLANDERS IN GEORGIA TOUR

Geo. W. Hanson Enters Three Glidden Cars For Trip.

Mr. Hanson Will Not Even Permit Cars to Be Washed, So They Will Carry the Mud of Ten States Traversed by Gliddenites.

Jacksonville, Fla., October 27.—(Special.)—The list of entries for The Constitution's Round the State Auto Tour was increased today by three Flanders "20" cars, entered by George W. Hanson, manager of the E-M-F Company at Atlanta. The Flanders "20" cars comprise the Detroit team entered in the Glidden tour, and were numbered 53, 54 and 55.

All of them will bear their Glidden numerals on the Round-the-State Tour. As a further illustration of their road ability, Mr. Hanson will not even permit the cars to be washed, so they will each bear on the Georgia trip the mud of the ten states which they traversed in the Glidden tour.

Probably the most famous of the Flanders trio is car 54. This was the pathfinder for the Glidden tour, and carried Pilot Westgard and Paul Hale Bruske on the record-setting road mapping trip. At the conclusion of the trip Mr. Westgard stated that no car could have done the work better, regardless of price or power.

This car was shipped back to New York at the end of the pathfinding trip and was entered as a contestant in the Glidden tour, the Studebaker Corporation abandoning the usual process of donating the car to the tour as a pilot.

In its second trip down the "Dixie Trail" this Flanders "20" again demonstrated its ability by turning in a perfect score at Jacksonville. This car will again be driven by William H. Soules, of Detroit.

Car No. 53, of the Flanders fleet, carried the baggage of the Glidden pathfinding party, and made a perfect score on the pathfinding run, and was penalized but once in the Glidden itself, this being when a heavy car skidded on a slippery pavement in Lancaster, Pa., and damaged the Flanders' rear axle, necessitating repairs which delayed the car's arrival at Gettysburg. Peter Kunz, of Detroit, will be at the wheel of 53 in the Georgia tour.

Car No. 55 will be of especial interest in Georgia, as it is the first "Witt Special" type Flanders "20" to be produced by the big Detroit factory after the design of Frank Witt, the former Atlanta race driver. Like 53, it was penalized but once in the Glidden, this being on the run through the downpour to Roanoke, where it was compelled to wait for two hours on the bank of a swollen mountain torrent, the ford of which was blocked by the deserted wreck of a 90-horse power car entered in the tour. Before the big car could be extricated, two hours had been lost, and the Flanders received its only penalty of the tour. This car will be driven round the state by Thomas R. Bell, of Detroit.

Both 53 and 54 of the Flanders fleet are foredoor touring cars of the latest type. With the Witt special roadster they will represent the very latest in style and design of a model which has become very popular in Georgia, and, in fact, throughout the entire south.

Cars 54 and 55 will be shipped direct to Atlanta, from here. Kunz and car 53 have been secured by the American Auto Association for the use of its official pilot on a road mapping excursion to lay out a route between Charlotte and Jacksonville via Savannah, Augusta and Columbia. This car will be returned to Atlanta in about a week.

ADVERTISING TALKS.

WRITTEN BY

WILLIAM C. FREEMAN.

NORMAN MACK, Chairman of the Democratic National Committee, gave the members of the Sphinx Club something to think about at its October meeting.

He made a fine talk. He gave his hearers a little INSIDE HISTORY as to how political campaigns are managed, and said, among other things, that in 1908, when he and his associates were managing the Bryan campaign, they received a total contribution from the people of about $600,000, the greater part of which was paid in to the treasurer during the last three weeks of the campaign.

Mr. Mack said that out of this large sum of money he had spent in NEWSPAPER AND MAGAZINE ADVERTISING the sum of $40,000, and that this ex-

Continued on Page Eleven.

JOE BROWN OPPOSES FURTHER MEDDLING WITH PROHIBITION EXCEPT BY REFERENDUM VOTE

In Clear-Cut Statement on Action of Executive Committee, Former Governor Declares Liquor Question Must Go Directly to the People for Final Settlement.

". . . in the event of my election, I shall not favor any legislation upon this (prohibition) subject unless it carries with it an opportunity for approval or disapproval by the people at the ballot box."—Joseph M. Brown.

The above declaration closing a statement given out Friday on the action of the state committee in refusing to submit the liquor question to a vote in the coming primary sets forth the position former Governor Brown will take on the liquor question in the present campaign for governor.

It is probably the governor's last statement on the subject, as he holds that the action of the state committee virtually eliminated the issue as one to be fought over by the candidates for governor.

While he does not use those terms, it is generally understood that if elected he will veto any measure changing the present status unless it provides for referendum before going into effect.

This means, if he is elected, present laws will remain intact until the people are given opportunity to express their views on the subject.

Have Never Voted on Law.

The people of the state have not passed on the present prohibition law by direct vote. It is claimed that the invariable rule in the states making experiments with prohibitive measures have been unable to accomplish anything until those measures secured the clearly expressed sanction of the people. Leading prohibitionists, before the passage of the act of 1907, frequently endeavored to secure a popular expression on the issue, holding then as they argue now, that an overwhelming majority of the people of the state favor state-wide prohibition. Several times their leaders appeared before the state committee urging submission of the question along the line suggested to the committee by Governor Brown on Thursday.

On the other hand, anti-prohibitionists' main objection to the present status of the liquor question in Georgia has been on the ground that it had not been sanctioned by the people and amounted virtually to sumptuary legislation. They have declared repeatedly that if by a direct vote the people say they desire state-wide prohibitive statutes they, the local optionists, will submit gracefully to the dictum.

It is believed that Governor Brown's stand with regard to the matter will hasten a settlement of the vexed question, inasmuch, it is argued, it has never been settled anywhere except by direct vote.

It is Governor Brown's wish that it be settled by the white people in a primary, but the legislature cannot refer measures to primaries. Therefore, the only stand a governor could take would be for reference to the people, preferably to the white people alone, if found possible.

As a matter of fact, leading prohibitionists were sponsors for the present prevailing negro disfranchisement law, which they claimed would eliminate the colored voter from all elections.

Governor Brown's Statement.

Governor Brown's statement in full

Continued on Last Page.

ROCKEFELLER INSTITUTE FINDS MENINGITIS CURE

New York, October 27.—A discovery whereby epidemic spinal meningitis can be entirely controlled was announced by Dr. Simon Flexner, director of the Rockefeller institute for medical research, at the closing session of the conference of sanitary officers of New York state here today. The control could be established, Dr. Flexner said, by injecting serum into the cerebral spinal membrane, thus getting at the seat of the disease.

"It has taken much money and a long time to perfect this cure," said Dr. Flexner. "This is the first time I have announced it, as only very recently have I demonstrated to my own satisfaction that the serum I have prepared will do as I claim.

"Influenza meningitis in the child which has caused so many deaths and which spreads so rapidly will, with the application of this new form of treatment be not one-tenth as dangerous as it was before."

GEORGIA TOUR SAFE AND SANE

Many Inquiries Made About the Running Time.

The Time Allowance Is Very Liberal, and There Is No Necessity for Speeding at Any Point—Tourists' Pleasure Tour.

In response to many inquiries regarding the running time for the coming Tour Around Georgia, the executive committee for the tour has promised that at no time shall it be permitted to become a speed contest.

Participants in the Georgia tour may enter it with the absolute assurance that it will be in no sense a speed or endurance contest, but a tourists' tour for pleasure and instruction, with just enough restrictions to lend zest to the great "sport of the road."

The Georgia tour is to be run in the interests of good roads and the development of important routes leading from the northern to the southern section of the state, as well as across the southern portion—routes which will become, in a sense, permanent and will continue to be sought by the tourists for many years to come.

It is also designed to give entrants opportunity to see the state and to enjoy a drive through some of its richest sections, taking in the big automobile races in Savannah, November 27 to 30, inclusive.

About the Schedule.

As the result of liberal rules the actual running time required will be considerably less than that stated, and the maximum running time for the largest cars on the best roads will be less than 17 miles per hour.

Under the rules cars costing more than $2,500 are called on for an average running speed of 18 miles per hour.

But the time taken for each stop may be used for running without penalization. An hour stop is allowed for lunch. If lunch is finished in twenty minutes, the car has forty minutes additional in which to make the run between night controls, without counting against it. This will make the running time of the largest cars considerably less than 17 miles per hour.

In addition to that the referee will be instructed to make most liberal allowance in case of bad roads at any point or bad weather, reducing the speed still further where conditions may require it.

Can Repair at Any Time.

A car may make repairs at any time and is not limited to its running time for that purpose. A car may make any repairs it desires after being checked in at the night control, or before being checked out in the morning.

The foregoing case is the extreme one. Cars costing from $1,600 to $2,500 will, under the same conditions, be required to make less than 15 miles an hour average; cars costing from $1,000 to $2,000 will be required to make

Continued on Last Page.

CHINESE WAR NEARING END

Rebels Will Practically Control the Government.

Imperialists Approach Revolutionists Seeking Compromise. Rebel Chiefs Willing to Negotiate, But Demand a Complete Government Reform.

Shanghai, October 27.—Imperialists have approached leaders of the revolutionists looking to a compromise, according to partly confirmed reports.

The rebel chiefs are willing to negotiate, but demand as basic conditions the appointment of Yuan Shi Kai as premier, the immediate assembling of the promised representative parliament and the complete reformation of the provisional governments throughout the empire.

Negotiations About to Open.

Pekin, October 27.—It was authoritatively announced here this evening that, at the instigation of Yuan Shi Kai, negotiations between the imperialist forces and the revolutionaries in the Yang-tse-Kiang region are about to open.

It was also officially stated that Yuan Shi Kai will proceed to Sin Yang Chow tomorrow to take up the supreme command of the imperial army and navy at the front.

The minister of war, General Yin Tchang, who is at the head of the imperial forces, has been ordered to turn over his command to Yuan Shi Kai and to return to Pekin.

It is generally believed that Ying Tching has been wounded.

The new commander-in-chief ranks the imperial minister of war.

The national assembly resolved to memorialize the throne, requesting the immediate institution of a popular parliament, the reconstruction of the cabinet, with the nobles excluded, and the pardon of political offenders, including the present rebels, as the best means of quelling the rebellion.

The government confirms the recapture of Cheng-Tu by government troops, but does not give details of the fighting.

Sheng Hsuan-Huai, who was removed from the office of minister of posts and communications, as a concession to the national assembly yesterday, had a narrow escape from assassination here today. He fled to the American legation, whence he was later escorted by a squad of ten soldiers to Tien-tsin.

Russia Satisfied With Situation.

Washington, October 27.—Although the reports from China indicate that the purpose of the revolutionary movement there is to establish a reform government, advices received at the state department from Ambassador Guild at St. Petersburg say the rebellion is regarded in Russia as merely a

Continued on Last Page.

STEEL COMBINE READY TO FIGHT

Brilliant Legal Minds Engaged in Titanic Battle.

Steel Corporation Will Make No Offer to Readjust Organization — Wickersham Refuses to Say if He Is Considering Criminal Prosecutions.

POSITION OF THREE JUDGES WHO WILL HEAR STEEL CASE

"If a corporation arbitrarily uses its powers to force other competitors or to coerce them into a sale or union with the combination, it puts a restraint on interstate commerce and in a sense violates the anti-trust act. Our decree must forestall future violations and compel the dissolving of the combination now existing."—Opinion in Powder trust case.

Washington, October 27.—The United States Steel Corporation's first step in the titanic legal battle with the government for its existence will be taken Monday, December 4.

On that day an array of counsel which promises to include some of the most brilliant legal minds in America will appear before the United States circuit court at Trenton, N. J., in which the government's dissolution suit has been brought.

On January 2, 1912, the steel corporation is expected to file its answer to the government's sensational charges, which have hardly been paralleled in any anti-trust suits.

Several legal maneuvers, of which the steel corporation's lawyers could avail themselves may postpone the date of their answer, for they have the right to ask the court to give thirty days' grace, thus extending their time to February 2. In the meantime they may demur or file a bill of exceptions. It is possible, however, for the trial to begin January 2.

Master To Take Testimony.

The procedure will be for Judges Gray, Lanning and Buffington to appoint a master to hear testimony. The master will take evidence in various parts of the country. It required a year and a half to take the testimony in the Standard Oil case. The government hopes to do as well with the steel corporation.

With testimony in and both sides heard, the circuit court will decide the issue. Whichever side loses will appeal, and by the operation of the so-called expediting act, the case will jump to the supreme court.

Department of justice officials do not believe the outcome of the steel case will be influenced by the oil and tobacco decisions. Attorney General Wickersham today declared he is convinced more than ever that each case must be settled upon its own merits, and that the oil and tobacco cases cannot fairly be caled "models" for solving the trust question.

Mr. Wickersham was asked aoday if he hoped to see business returned to the conditions of competition.

Readjustment In Order.

"I do not," he replied. "I cannot, because I do not think it possible. We cannot return to our swaddling clothes. We must readjust to a new set of conditions entirely."

"Do you think that can be done within the present laws without further upsetting business?" he was asked.

"I hope so," replied the attorney general, "but I do not know."

"It ought to be made clear," continued Mr. Wickersham, "that there is no conflict in the steel case between the department of justice and the Stanley committee, which has been investigating the steel corporation. The committee has been conducting its investigations to determine what legislation may be desirable to meet the economic question raised by trusts and combinations; the suit filed by the department of justice is a legal proceeding to compel observances of the law."

CHAIRMAN GARY DEFENDS POLICIES OF STEEL TRUST

New York, October 27.—After a day of intense excitement in the stock market, with especially severe declines in the securities of the United States Steel Corporation, the appended statement was issued by Elbert H. Gary, chairman of the board:

"I think it would be improper for me at this time to make any comments concerning the suit which has been brought by the government against the United States Steel Corporation, except to say I regret exceedingly that the department of justice felt called upon to institute proceedings. If any harm results, it will fall upon the stockholders and employees, aggregating a very large number, and any loss to them must be deplored. It is a time for everyone to keep cool, with a disposition to patiently await results, knowing that in the end justice will be done to all interests.

"I believe a disclosure of all the facts applicable to the allegations contained in the government's bill of complaint as a ground for relief will show that the suit ought to be decided in favor of the corporation on the merits, and that the following facts will be established:

"1. That in the organization of the United States Steel Corporation those in charge had no intention of creating a monopoly or of restraining trade.

"2. That the corporation never has had, or attempted to exercise, a monopoly or to restrain trade.

No Intention to Violate Law.

"3. That the conduct of the affairs of the corporation has clearly and positively negatived any effort or intention to violate any provision of the Sherman law.

"4. That the existence of the corporation has been of benefit, and not of injury to its employees, its customers, its competitors and the general public.

"5. That no misrepresentation was made to the president relative to the Tennessee Coal and Iron properties, and that the motive of these connected with the purchase was to prevent a threatened general financial disaster, which would have adversely affected the corporation, as well as others."

Fire at Hazlehurst.

Hazlehurst, Ga., October 27.—(Special.)—The dwelling house belonging to J. H. Johnson, of Woodstock, Ga., on Tallahassee street, was destroyed by fire this morning at 2 o'clock. The house was occupied by C. L. Conner and C. B. Pace. The fire originated in the loft of the dining room. The house was insured for $1,000, which about covers the loss.

MAN ACCUSED OF POISONING WIFE AND THE HOME WHERE SHE DIED

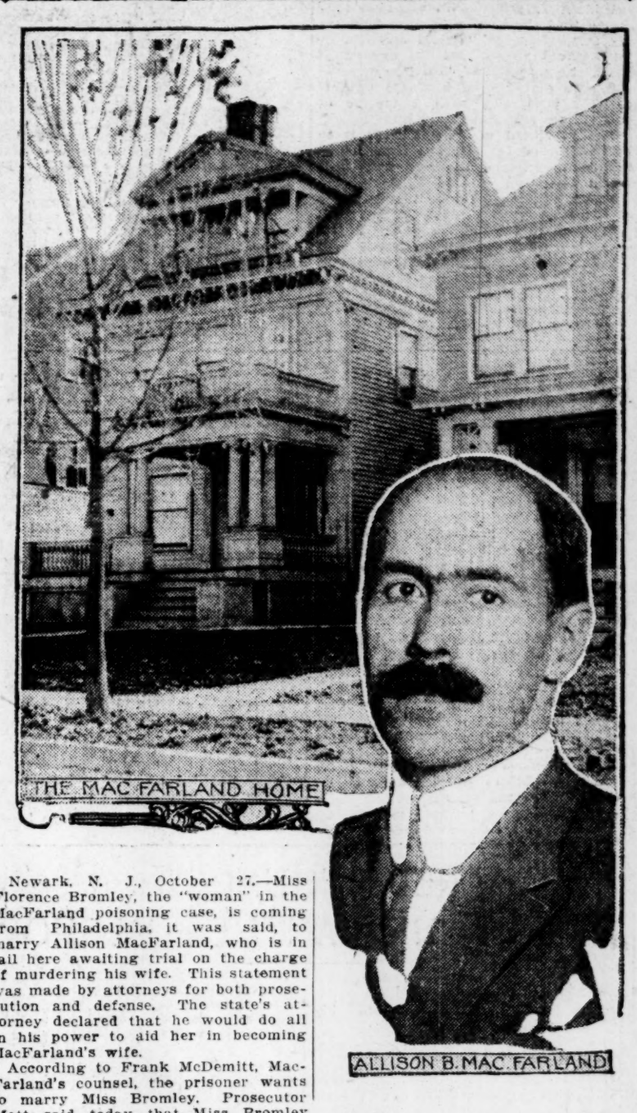

Newark, N. J., October 27.—Miss Florence Bromley, the "woman" in the MacFarland poisoning case, is coming from Philadelphia, it was said, to marry Allison MacFarland, who is in jail here awaiting trial on the charge of murdering his wife. This statement was made by attorneys for both prosecution and defense. The state's attorney declared that he would do all in his power to aid her in becoming MacFarland's wife.

According to Frank McDemitt, MacFarland's counsel, the prisoner wants to marry Miss Bromley. Prosecutor Mott said today that Miss Bromley could enter New Jersey without fear of arrest. "I will even see that she gets a pass to the jail and do all in my power to see that the ceremony is performed," he added. "We don't need Miss Bromley as a witness; her letters are enough."

Miss Bromley used to be MacFarland's stenographer, and his defense, it has been announced, will be based on the contention that his wife committed suicide after she discovered the relations between him and the girl.

JOE BROWN CLUB IN THIRD WARD

Organization Is Begun at An Enthusiastic Meeting.

J. A. Fischer Is Elected President—Organization Committee of 200 Will Be Appointed—One Hundred and Fifty Members Already Named.

At an enthusiastic meeting of third ward voters at the headquarters of former Governor Joseph M. Brown last night, the first club to be organized for the governor in Fulton county was formed.

Practically all of those present predicted that Governor Brown will carry the third—which polls more votes than any other ward in Atlanta—by a big majority. Already more than 400 members have been enrolled in the club.

Organization was begun Friday night by the selection of officers and the appointment of a committee to complete the formation of the club. It was agreed to have the committee consist of 200 members, and the club president was able to name more than 150 of them at once.

Officers of Club.

The club officers are as follows:
J. A. Fischer, president.
Leo Sudderth, first vice president.
John McWaters, second vice president.
W. B. Rast, third vice president.
S. J. Sheffield, secretary.

Organization Committee.

The following men were appointed on the organization committee, which will be completed within the next few days:

J. C. Harrison, chairman; J. A. Robinson, I. N. Standridge, A. L. Hill, L. Pfeffer, W. V. Gaston, T. C. Bergtren, John H. Maston, H. A. Hoffman, W. A. Brown, J. L. Burk, Jeff Archer, H. C. Hardin, E. D. Saye, T. R. Cooke, G. W. Pugh, A. L. Nicholson, Grady York, J. H. Bailey, J. F. Skinner, F. Hargett, W. H. Bowden, George Upshaw, T. A. Parkins, J. F. McGill, C. C. McKown, John F. Cook, B. F. Barnes, Sr., M. J. McCann, J. Q. McLean, J. F. McWaters, G. D. Upshaw, F. E. Hoffman, J. H. Bishop, R. J. Spiller, W. A. Flowers, Thmas P. Jones, J. W. Hamilton, L. D. Mobley, John Thornton, P. T. Moreland, C. C. Archer, L. H. Kinard, B. W. Estor, John D. Moore, J. T. Marrett, J. M. Marrett, J. C. McEwen, H. E. Allums, W. B. Rast, William Wolpert, E. W. Malone, J. F. Zimmer, E. F. Davis, G. W. Allen, F. J. Moon, Thomas C. Laird, I. T. Lamb, C. M. Franks, Paul W. Gibson, J. H. Mcwhorter, G. Lamey, C. G. Harris, J. L. Stanley, John H. Marston, J. T. Slaton, J. S. Goodrum, T. F. Barber, W. H. Hamilton, J. H. Woolf, C. M. Kirby, R. L. Pair, J. M. Furr, C. E. Bledsoe, Eugene D. Hill, H. E. Hemphill, G. T. Hamilton, E. F. Hardin, S. J. Cason, J. J. Osborne, H. L. Cain, W. Z. Sheland, Philip Bishop, J. W. Turner, Andrew J. Hansell, T. W. Reynolds, B. L. Stanley, J. H. Yarbrough, G. T. Pope, W. S. Vinin, A. H. Shropshire, Fred Rainey, H. J. Satterfield, H. P. Foster, T. J. Stanley, R. O. Moreland, Robert M. Ormond, Y. J. Thomason, I. V. Nash, V. T. Hardin, W. G. Tanner, George A. Clayton, J. M. Lanford, C. M. Freeman, A. J. Moss, Walter Ivey, John J. Eason, W. R. Spivey, H. N. Allen, T. H. Mcenney, Jesse W. Wootten, Francis J. Wootten, J. G. Califf, Arthur Minter, [illegible], J. W. Carey, W. H. Gordon, A. N. James, John F. Kendrick, W. S. Millwood, J. S. Dobbs, W. C. Raines, J. W. Peek, Alva B. Stewart, F. M. Bridges, B. F. Barnes, Jr., F. M. Digby, A. H. Walker, A. H. Cash, S. A. Morris, A. J. Vey, George H. Fuller, Leo Sudderth, Dent Wootten, D. C. Moore, A. B. Gartrell, W. V. Gaston, L. Y. Carter, J. T. Timey, B. C. T. Dryman, D. E. McGee, W. N. Archer, J. L. Green, J. W. McDowell, H. R. Smith, E. M. Bridwell, W. B. Garner, F. R. Barford, J. G. Bloodworth, Gordon Noel Hurtel.

10 MINUTES LIMIT AGAINST AUTOS

Ordinance Against Parking of Machines on Busy Streets

Introduced by Councilman McClelland and Aims at Relieving Congestion in Center of City—Approved by Committee and Goes to Council.

Auto cars, carriages, wagons and other vehicles will not be permitted to stand longer than ten minutes on the central crowded streets if an ordinance is adopted by council which received a favorable report from the ordinance committee yesterday afternoon.

This means that vehicles cannot be parked on the following streets:

Whitehall from Peachtree to Trinity avenue; Peachtree from Whitehall to Porter Place; North Broad from Marietta to Peachtree; south Broad from Alabama to Marietta; Pryor from Mitchell to Peachtree; Decatur from Peachtree to Butler; Edgewood avenue from Peachtree to Pryor.

The ordinance, which was introduced by Councilman John E. McClelland, provides that the parking of vehicles on the streets named shall be prohibited at all hours, and that no vehicle shall stop on such streets longer than ten minutes unless actually engaged in loading or unloading freight.

If the ordinance is adopted and enforced it will result in keeping the central crowded thoroughfares free from vehicles to a great extent and greatly relieve the congestion of traffic.

The ordinance committee also had under consideration an ordinance by Councilman McClelland which requires all autos to come to a full stop when approaching street cars letting off or taking on passengers, provided that as soon as passengers have been taken care of autos can go ahead without waiting for the car to start. The ordinance further provides that no heavy freight wagons or trucks shall go on Whitehall street to Mitchell, and on Peachtree to the north junction of West Peachtree street.

Aldermen Grant and Warren and Councilman McClelland favored the ordinance as a whole. Alderman Kelley favored the first section, but objected to that about freight wagons. Councilman Evins favored the last section, but objected to that about autos stopping for street cars. It was decided to hold up the paper until citizens interested can be given an opportunity to be heard from.

DONS BROTHER'S BLOODY SHIRT

Mrs. M'Rea Watches Albert Garland Re-Enact Tragedy.

As Young Man Assumes Position in Which His Dead Brother Was Found on the Fateful Morning, Defendant Is Visibly Agitated.

Opelousas, La., October 27.—Before a hushed audience that packed the old parish courthouse, Albert Garland today donned the blood-stained shirt worn by his dead brother, Allan, on September 21, and re-enacted the scenes of a tragedy for which Mrs. Zoe Runge McRae, mother of four children and wife of a prominent railroad official, is asked to pay the death penalty.

Mrs. McRae, whose defense is that she killed Allan Garland to protect her honor, was visibly nervous, and constantly turned with an appealing look toward the seven lawyers who are defending her, or grasped the hand of her devoted husband. This grim scene came with the examination of the first witness in a murder trial, which in many of its features already is without precedent in the local history of this parish. Never before had St. Landry parish seen a white woman stand before the bar of justice and face a murder charge; old inhabitants say the "unwritten law" never before entered into a trial here; not before has such an array of legal talent been lined up in a criminal battle in the parish courthouse, nor has any trial in the past so divided the people of St. Landry.

Today's testimony, offered by the prosecution, concerned largely the position in which the body of Allan Garland was found, the location of the three bullet wounds, Mrs. McRae's demeanor as observed by the persons first to arrive on the scene, the preparation of a diagram of the room in the McRae home in which the killing occurred, the way the furniture was placed, and the absence of any evidence of a struggle.

Jury Visits Scene.

The jury visited the McRae home, in company with the defendant, her husband, opposing counsel and court officers, observed the setting of the tragedy just as witnesses saw it on that fateful September 21.

There was no hint of the motive which the prosecution must establish before Mrs. McRae is subject to conviction of first degree murder.

The first witness was Coroner Littell, who described in detail the scenes at the McRae home as he found them thirty minutes after the shooting. It was during Dr. Littell's testimony that Albert Garland figuratively stood in the shoes of his dead brother, wearing the blood-stained shirt of the deceased.

Re-enacts Tragedy.

Albert Garland was placed in the same position on the floor as that occupied by the body of his brother. The position of the wounds were then indicated, all three being in the back, one at the base of the skull, one just under the right shoulder and the third beneath the left shoulder blade.

Albert Garland was visibly affected as he rehearsed the tragedy, but the emotions which wrung his frame were not more pronounced than those displayed by the woman who was the principal in the tragedy.

During this theatrical recital almost everyone in the court room stood and craned forward to catch every syllable and to see every movement. The defendant stood, as did her husband, and the relatives and friends who surrounded her.

Dr. Littell identified a nickle-plated 38-caliber revolver as the weapon which Mrs. McRae turned over to him.

Room Undisturbed.

Except for the overturned rocking

Weather Prophecy:

RAIN.

Georgia: Rain Saturday and probably Sunday; somewhat cooler; moderate northeast winds.

Local Weather Report.

Lowest temperature	52
Highest temperature	58
Mean temperature	56
Normal temperature	58
Rainfall in 24 hours, inches	1.02
Excess since first of month, inches	2.55
Deficiency since January 1, inches	12.23

Reports from Various Stations.

STATIONS AND State of WEATHER.	Temperature. 7 p.m.	Temperature. High.	Rain 12 hrs Inches.
Abilene, cloudy	44	50	.00
Atlanta, cloudy	56	58	1.02
Atlantic City, p cly	54	68	.00
Birmingham, p cly	62	68	.00
Boston, rain	46	54	.00
Brownsville, p cly	74	82	.00
Buffalo, clear	36	42	.14
Charleston, cloudy	62	74	.00
Chicago, clear	42	42	.01
Denver, cloudy	42	—	.08
Des Moines, cloudy	42	44	.00
Dodge City, cloudy	30	32	.36
Duluth, clear	28	38	.00
Eastport, rain	34	36	.18
Galveston, clear	70	74	.00
Hatteras, clear	62	68	.00
Helena, clear	32	36	.00
Huron, clear	34	42	.00
Jacksonville, cldy	74	82	.50
Kansas City, clear	38	40	.20
Knoxville, clear	60	68	.06
Louisville, cloudy	46	48	.00
Memphis, clear	48	54	.00
Mobile, cloudy	70	78	.00
Montgomery, cldy	62	66	.04
Montreal, cloudy	34	38	.00
New Orleans, clr	72	76	.00
New York, cldy	46	58	.00
North Platte, pt. c	30	40	.00
Oklahoma, cldy	38	42	.00
Palestine, clear	64	72	.00
Parry Sound, pt. c	36	38	.00
Phoenix, rain	64	68	1.10
Pittsburg, clear	40	42	.04
Portland, clear	58	62	.00
Roseburg, clear	62	66	.00
Roswell, cloudy	36	38	.30
San Francisco, pt.c	56	64	.00
St. Louis, cloudy	42	42	.02
St. Paul, clear	36	42	.00
Salt Lake City, clr	48	54	.00
Sheridan, clear	28	36	.00
Shreveport, clear	64	74	.00
Spokane, cloudy	48	50	.00
Tampa, rain	74	88	.42
Toledo, clear	40	44	.06
Washington, pt. c.	54	68	.00

C. F. von HERRMANN, Section Director.

Frequent Audits As a Safeguard

Aside from the Government examinations to which all National Banks are subjected at intervals, this bank has a system of frequent voluntary audits.

This is a very good thing, indeed.

Not only does the audit company make its examinations without previous notice, but ONCE A MONTH every penny of the bank's cash is counted.

Full reports of these examinations are made to the Directors of the bank and are published in the local press.

We have found this plan an admirable one.

Does it not commend itself to you as worth consideration?

Capital $600,000
Surplus and Profits $800,000

FOURTH NATIONAL BANK

chair, none of the furniture in the room had been disturbed when the witness reached the scene. There were two beds in the room, one a child's bed.

"Were the counterpanes on the bed disturbed, doctor?" asked the district attorney.

"No, sir."

"Did Allan Garland have on a coat when you saw his body?"

"No, sir; he had on a shirt."

"Did the dress of the accused show any signs of a struggle?"

"No, sir."

"What was her demeanor?"

"She was calm."

Shortly afterwards he told Mrs. McRae that she would have to go to jail. Witness said she stated:

"I shot Allan to defend my honor."

Mrs. Henry C. Garland, the 70-year-old grandmother of the deceased, was the last witness of the day.

Aged Woman Testifies.

After being sworn, the aged woman was assisted to the chair on the witness stand by H. L. Garland, of New Orleans, a son. She was clad in deepest mourning, her snow-white hair a marked contrast with the somber black bonnet she wore.

"Mrs. McRea used to come to our house often," said she, in answer to questions. "She had dinner at our house any number of times, and often slept at our house."

"The day Allan was killed he answered the telephone and told me that Mrs. McRea said—"

An objection by the defense was sustained.

"All right," said Mrs. Garland, rubbing her nose with her handkerchief, "I won't talk until you say so, gentlemen.

"I'm not a bit excited," and she sat up very straight in her chair, quiet and composed, under the gaze of several hundred pairs of eyes, and waited until the attorneys finished their legal squabble.

"I went down to the house. Mrs. McRea and her husband were in the yard. 'In God's name,' Mrs. McRea, what is the matter?' I asked.

"To Protect My Honor."

"'I have just shot and killed Allan Garland,' she said.

"'Why, in God's name, did you do that?' I asked, and she said, 'I shot him to protect my honor.'

"I turned to her and said 'Mrs. McRea, every woman has the right to defend her honor, but what in God's name did he say that caused you to shoot him?' She said he had asked her if her husband was going to be home that night and that she had asked him what he meant by asking such an inquiry and that Allan replied that if her husband was not going to be home that he would come over and spend the night.

"I told her that I wanted to go into the room where my poor boy lay," Mrs. Garland continued. "'Let me go in there, Mrs. McRea,' I said, 'he may not be dead.' She turned to me and said:

"'I assure you he is dead, Mrs. Garland, I shot him three times.'"

When Mrs. Garland said this, Mrs. McRea turned to one of her attorneys and audibly whispered: "I never said that to her."

"Did Mrs. McRea belong to the Order of the Eastern Star?" asked Lee Garland, taking up the questioning for the prosecutor.

"Yes, sir," replied the witness. "She often went to the night meetings of the lodge."

"Where did she leave her children when she went to these night meetings?"

The defense objected to the question and Judge Pavy said he would hear argument tomorrow morning when the jury was absent. Court thereupon adjourned until 9:30 a. m. tomorrow.

THE ATLANTA
JUST THE PROPER AND RIGHT TODAY
PLAYHOUSE DELUXE OF THE SOUTH
MATINEE TODAY AND TONIGHT.
JEFFER ON DeANGELIS
"THE LADIES LION."
Prices, nights, 25c to $1.50.
Matinee, 25c to $1.00.

THE GRAND
TODAY
MATINEE AND NIGHT.
Mutt & Jeff
Matinee, 25c to $1.00; night, 25c to $1.50.

FORSYTH
Atlanta's Busiest Theater
Today, 2:30
Tonight 8:30
A Group of Smile-Winners.
YE COLONIAL SEPTETTE
Aurora Troupe, Gardner and Stoddard, Tom Kyle and Company, Virginia Grant, Watkins and Williams Sisters, Josh Dale.
A GENUINE VAUDEVILLE SHOW.

LYRIC
All This Week
The Peer of All Musical Comedies
"The Winning Widow"
40 Peop , Mostly Girls
20---Big Song Numbers---20

Next Week---Usual Matinees.
HANLON'S
FANTASMA
MUSIC. COMEDY. PANTOMIME.
The One Big Spectacular Show of the Season.
Matinee prices, 15c to 35c; night, 15c to 50c.

LYRIC
SUNDAY, OCTOBER 29, 3:30 P. M.
A LECTURE ON
CHRISTIAN SCIENCE
---BY---
PROF. HERMANN S. HERING, C. S. B.,
A Member of the Board of Lectureship of the Mother Church, The First Church of Christ, Scientist, in Boston, Mass.
The public is cordially invited to be present. Seats free.

POLITICS PLAYS NO PART IN TRUST PROSECUTIONS

—Wm. H. Taft

Chicago, October 27.—In a speech here tonight which is regarded as having a direct bearing upon the government's latest trust prosecution against the United States Steel Corporation, President Taft denied in vigorous language that the administration was being influenced by political motives.

"I would rather cut off my right hand," he exclaimbed, "than to do anything to disturb the business of this country especially with a motive of cultivating political success."

The president said he wanted it to be understood for all time that he intended to enforce the anti-trust law to the letter.

There was no doubt as to what was in the president's mind when he said:

"I come to the subject of the trusts at a time when the matter is boiling."

"We have a condition of lawlessness to deal with. We have had it for twenty years. Men have gone on organizing combinations in violation of the anti-trust law on the theory that it either could not or would not be enforced. The supreme court has held that this is lawlessness and must be stamped out. There is no discretion in the executive to suspend a single statute. It is his duty to enforce the law and to direct the prosecution of those who violate it.

"There is a vast difference between uniting plants to reduce the cost of production and uniting to suppress competition, to restrain trade and control prices. A jury could find that difference in two minutes. It is a question of evidence and fact.

"I am just now in the remarkable position of being charged with an attempt to destroy business by enforcing the anti-trust statute and of having set up the supreme court to emasculate the statute in the interest of the trusts.

"I am hopeful that this period of strain soon will end; that business soon will square itself with the law. I believe a majority of business already is square with the law.

There is the only way I know of to cure the corporations that are suffering from contagion and disease and that is to eradicate the disease. The law will be enforced to the letter. Now I hope that is understood."

ROSA MANDEL PAINFULLY HURT BY DESPERATE SNATCH THIEF

While walking down Crumley avenue toward her home last night at 6:30 o'clock, 15-year-old Rosa Mandel was painfully hurt by a well-dressed white man who endeavored to tear from her neck a gold locket suspended there. Miss Mandel was accompanied by her younger brother, and when, after a desperate fight with the would-be robber, she succeeded in tearing away from him, both were pursued down Crumley street for half a block before the highwayman gave up the chase.

When the girl reached home she was almost in hysterics, while the boy was speechless from fright. Later both were able to give a good description of the man who attacked them. The police were immediately called. Call Officers West and Brannen responding and are now searching for the girl's assailant.

Miss Mandel sustained painful cuts on the back of her neck, caused by the locket chain pulled by the highwayman, sawing back and forward across it in the struggle. The locked was saved.

The two Mandel children, who live at 261 Crumley street, had accompanied their father to the car line and had started on the return home when a well-dressed white man approached the two and asked for direction to the car line. Using this as an excuse, he drew near the girl and grasped the locket, jerking it repeatedly in an effort to tear it from her neck. She fought desperately and after several moments managed to tear away.

The man disappeared after chasing the two for some distance. He is unknown.

PRIZES ARE ANNOUNCED IN CHRYSANTHEMUM SHOW

Announcement has just been made of the following awards in the big chrysanthemum show:

Best Seven Whites—First prize, Mrs. J. R. Wilkinson; second prize, Mrs. William Kemp; third prize, Mrs. A. J. Stitt; fourth prize, Mrs. A. W. Martin.

Best Seven Yellows (not Appletons)—First prize, Mrs. J. R. Wilkinson; second prize, Mrs. William Kemp; third prize, Mrs. A. J. Stitt; fourth prize, Mrs. E. C. Perkins.

Best Nine Varicolor—First prize, Mrs. J. H. Porter; second prize, Mrs. J. R. Wilkinson; third prize, Mrs. A. J. Stitt; fourth prize, Mrs. A. W. Martin.

Best Seven Pinks (not Perrins or Luther Rossers)—Second prize, Mrs. J. R. Wilkinson; third prize, Mrs. S. C. Dobbs; fourth prize, Mrs. Warren Candler.

Best Seven Perrins—Third prize, Mrs. A. J. Stitt; fourth prize, Mrs. J. R. Wilkinson.

Best Twelve Blooms Not Less Than Three Colors—First prize, Mrs. J. R. Wilkinson; second prize, Mrs. J. H. Porter; third prize, Mrs. A. J. Stitt; fourth prize, Mrs. P. A. Methvin.

Best Nine Appletons—First prize, Mrs. Guy Holcomb; second prize, Mrs. A. J. Stitt; third prize, Mrs. J. R. Wilkinson; fourth prize, Mrs. William Kemp.

Best Fifteen Blooms, Not Less Than Three Varieties—First prize, Mrs. J. H. Porter; second prize, Mrs. Warren Candler; third prize, Mrs. J. R. Wilkinson; fourth prize, Mrs. L. T. Pattillo.

Best Seven Luther Rossers—First prize, Mrs. A. W. Martin; second prize, Mrs. Guy Holcomb; third prize, Mrs. A. J. Stitt; fourth prize, Mrs. William Kemp.

Best Single Bloom—First prize, Mrs. J. R. Wilkinson; second prize, Mrs. J. H. Porter; third prize, Mrs. Warren Candler; fourth prize, Mrs. William Kemp.

JOSE VILA,
Tampa's finest Real Havana Cigar, 10c up. Everywhere.

JOSE VILA,
Real Havana Cigars, 10c up.
At all good stores.

Wrong Addresses Published.—In a recent story appearing in The Constitution it was stated that Mrs. G. N. Burdett, who was arrested for disorderly conduct, gave as her address 379 Courtland street. She does not and never has lived at that address, and is not known there, stated E. W. Payne, who resides at 379 Courtland.

The Art of Living.

"The art of living" is no empty phrase. To know how to live, as relates to body, mind and soul, is surely an art that many live through a lifetime without acquiring. They just get along from day to day in the essential of living, without inquiring into, or understanding, or appreciating their basic value or their relation to each other and to self, as some people live from hand to mouth as relates to the material supplies. To know what to do and how to do for the best welfare, or knowing to have self-control and determination enough to do, requires wisdom and that possession of self that do not come naturally to the mass of the people.

So the mass of the people jog along or rush along the lane of happenchance and take what comes to them, without much planning to bring to themselves what they would like to have or to avoid what they don't like. It is mostly because they do not know how to plan, to control, and possess; and they miss a lot of good results and many compensations.

On the mind and soul side of life they must learn for themselves. Suggestions are offered from hundreds of sources, but the course must be run for one's self. On the physical side the way seems plainer, for the rule of good health consists almost entirely of a series of "Dos" and a series of "Don'ts" subject to personal modification and personal application. But here again self-control and determination are necessary to make the application positive and effective.

American Medicine rates the man or woman of 40 a fit subject for advice. It hangs out a sign, which might fitly be headed "Caution." This is its substance: That the physical system begins to decay along about the age of 40 or 45; that while that age was once the years of old age, today by reason of the teachings of civilization to let up on the physical strain, life has lengthened, yet if the strain is continued there will almost inevitably come the break as of old, that while exercise is necessary, the tissues simply cannot stand excessive exercise, and this is the secret of the large number of damaged hearts, which will continue to increase in number and severity until the medical profession succeeds in impressing the lesson." In conclusion: "Let us repeat it over and over again until every man over 40 or 45 realizes that he has lived his allotted time of physical vigor and must ease up the strains to retain his health."

This does not mean that 40 or 45 is the age to put aside ambitions and effort, and to rest on one's laurels or to go forever without laurels. It only means to rest occasionally on one's oar, and between while to row only so hard and so fast and so far as one feels really fit. To set a goal and a time limit may be wise enough as a spur, but there should be no foolish pride to prevent a halt, if a halt is best.

Too Pretty a Lake for That.

(From The New York Press.)

"China gave me many a shock," said the returned traveler, "but the one that nearly carried me off was administered in the Fuchau district. Out in the country I came across a beautiful little lake drained by a beautiful little river. The scenery was marred somewhat, however, by signs stuck up every few yards at the edge of the lake. I wondered what their import was, and on one of my trips to the lake I took a missionary friend along to translate.

"'Oh, that,' said he. 'There are not many of them left in this district. That is a warning that girls must not be drowned in this lake.'

"Somehow I could never admire my beautiful lake so much after that, although maybe I ought to have admired it more."

Not as It Seems.

(From The Baltimore American.)

"Does your wife begin scolding when you come in late?"

"No."

"You're lucky."

"Not at all. She doesn't begin because she never stops."

PANIC SEIZES CITY OF TRIPOLI

Mussulman Force of 60,000 Is Said to Be Marching on the City.

Malta, October 27.—Uncensored information from Tripoli is to the effect that something in the nature of a panic has seized the city since it became known that a Mussulmans force of 60,000 Turks and Arabs is threatening Tripoli. The Mussulmen are well armed.

But for a premature attack by a party of Mussulmen on last Monday, the Italians would have been ambushed, completely surrounded and few would have survived, so numerically superior were the Turks and Arabs. In the subsequent revolt in the city the Italians suffered more than 180 casualties before they gained the ascendancy. From forty to fifty Arabs are shot daily in the town.

DAUGHTERS NAME NEW OFFICERS

Griffin, Ga., October 27.—(Special.)—The state convention of the Georgia division of the United Daughters of

MRS. WALTER D. LAMAR,
Of Macon, new president of Georgia division, U. D. C.

the Confederacy at the closing session today, named new officers, selected Athens as the next place of meeting, and laid preliminary plans for the establishment of a home for "old Confederate women." The new officers follow:

President—Mrs. Walter D. Lamar, Macon.

First Vice President—Miss Anna Caroline Benning, Columbus.

Second Vice President—Mrs. Herbert M. Franklin, Tennille.

Third Vice President—Mrs. J. M. Thomas, Griffin.

Recording Secretary—Mrs. E. K. Overstreet, Sylvania.

Corresponding Secretary—Mrs. T. H. Boone, Macon.

Treasurer—Miss Lottie Sheibley, Rome.

Registrar—Mrs. Howard McCall, Atlanta.

Historian—Miss Mildred Rutherford, Atlanta.

Auditor—Miss Jessie Cobb, Cartersville.

Reports were heard from the satisfactory condition of the Rabun Gap Industrial school. The plan for the home for old women will be at once followed up. The home will be located in Atlanta or some other place. The convention was one of the most successful ever held.

Only one "BROMO QUININE"

That is LAXATIVE BROMO QUININE. Look for the signature of E. W. GROVE. Used the World over to Cure a Cold in One Day. 25c.

PASTOR RICHESON SCORES A POINT

Letters, Photographs and Pictures of the Clergyman Won't Be Produced.

Boston, October 27.—Counsel for the Rev. Clarence V. T. Richeson, the clergyman accused of the murder of Avis Linnell, succeeded today in defeating the plan of the prosecution to compel the defense to produce before the grand jury letters, photographs and other papers taken from the minister's rooms after his arrest.

It is understood that the articles, upon which the government places much importance, include a number of letters written to Richeson by women friends, including Miss Linnell.

The special session of the grand jury, which has been sitting on the case for the past two days, failed to complete the examination before adjournment was taken this afternoon until Monday morning. It is probable, however, according to District Attorney Pelletier, that all the witnesses will have been heard by Monday evening.

"My boy is going to be acquitted," said Thomas V. Richeson, father of the Cambridge pastor, as he left tonight for his home in Virginia. "As sure as I am living I know I am going back to Virginia without any stain on the name of Richeson, which will not be wiped out when the courts get into action." Mr. Richeson said he came to Boston to hear from his son's lips a denial of the charge pending against him.

Don't miss EVA TANGUAY at the ATLANTA next week. Buy seats today.

UNION SERVICES PROVE SUCCESS

Large Audiences Attending the Second Baptist and Central Presbyterian Meetings.

The union revival services of the Second Baptist church and the Central Presbyterian church, which have been held this week and will continue through next week, have been the most successful in the history of both churches.

Probably the largest attendance of any meeting was at last night's services, when Dr. John E. White delivered an impressive sermon on "Repentance," at the Second Baptist. He declared that the present-day church was forced to contend with a fraternity of backsliders, composed of not only sinners, but also of alleged Christians.

"To overcome this dread handicap that threatens us," said Dr. White, "there are three steps that, according to my views, a backslider may use with effect in overcoming his evil. The first of these is honest reflection; the second, earnest resolutions, and the third, a practical revolution from the condition that has made him a detriment to Christianity. I always have hope in a backslider. He is susceptible to the workings of Christianity as he is to backsliding, and only the efforts of Christians are needed to effect his reformation."

This morning, at 12 o'clock, and tonight at 8, there will be held services in the Second Baptist church, and beginning with Sunday's meetings, the remainder of the revival will be held in the Central Presbyterian church, with Rev. Dunbar Ogden, assisted by Rev. White, officiating.

Rev. Crawford Declines Call.

West Point, Ga., October 27.—(Special.)—Rev. L. J. Crawford, pastor of the Lanett Baptist church, has decided to remain there instead of accepting the call to take charge of the Phoenix City church. He has many friends who would regret to see him leave, as his loss to the church would mean much to it, as he has done a great deal for it during his stay of two years.

Negro Loses Considerable Sum.

West Point, Ga., October 27.—(Special.)—Jim Pogue, a hard-working old negro, who lives on the plantation of Jesse Johnson, near West Point, lost $160 that he had, by close economy for years, been able to save. He went to spend the night with a sick friend, and on his return home found his money gone. They have not as yet been able to locate the thief, much to the regret of Jim and his friends.

With a population variously estimated at 6,000,000 to 10,000,000 inhabitants, embracing a territory in area approximating that of the state of Texas, of which perhaps 65 per cent is tillable, Morocco has less than 10 per cent of its soil now under the rudest cultivation. In addition to its undoubted agricultural resources, rich mineral deposits of copper, iron, lead, antimony, sulphur, silver, gold and petroleum are also said to exist in various parts of the sultanate.

Largest and Best Line of
Metal Shingles
In the World

No man who gives careful thought to the lasting qualities of a roof will use the old style wooden shingle, which soon rots away and must be replaced, or burns up, house and all. Our metal shingles have come into almost universal use because they are durable—ornamental—*waterproof*, *fireproof* and *trouble proof*—eliminate repair costs—reduce insurance rates.

We manufacture by far the best line of metal shingles in the world, and our long experience is shown in the superior merit of our products—we've made a study of metal shingles, and know how to make them right. The various patterns and grades give ample range for a selection that will meet any idea of style or cost.

"NEW CENTURY" Our well-known, standard metal shingle, now covering more than 250 acres of roofs. A design that harmonizes with any style of architecture.

"DORIC" A new pattern, made after the strong but chaste lines of Grecian architecture. Very popular with architects and builders who prefer simplicity of design.

"OLD ENGLISH TILE" Another new pattern, and one that permits builders to finish roofs in harmony with English architecture. Embossing is square at bottom as well as at top, giving an appearance that closely resembles Old English tile. Write for Shingle Catalog No. 25.

SOUTHERN ORNAMENTAL METAL CEILINGS

Made in beautiful designs of Louis XIV and Colonial periods. Fireproof, last a lifetime, save insurance, and reduce repair expense to a minimum. Eliminate danger from falling plaster. Illustrated catalog for the asking.

"CAHILL" GRATES — the acme of perfection. Heat producers and fuel savers.

ARCHITECTURAL IRON WORK
ALSO SKYLIGHTS AND AWNINGS
CHATTANOOGA ROOFING & FOUNDRY CO., CHATTANOOGA, TENN.

Dr. E. G. Griffin's Gate City Dental Rooms
Over Brown & Allen's Drug Store, 24½ Whitehall Street.

$5 Set of Teeth $5.00
COMPLETED DAY ORDERED
22k Gold Crowns, $3
Special Bridge Work, $4
All Dental Work Lowest Prices
Hours--8 to 8 Lady---Attendant
PHONE 1708

GLIDDEN TOURISTS PRESENT CUP TO PRESIDENT HOOPER

Jacksonville, Fla., October 27.—(Special.)—R. P. Hooper, president of the American Automobile Association, and pacemaker of the Glidden tour since the death of S. M. Butler and the injury of Referee P. J. Walker on Wednesday, was the recipient of a handsome silver loving cup this afternoon.

A small party had been selected from the Atlanta and Jacksonville people on the tour to go down the river to the Country Club on the yacht of L. A. Mitchell, a local automobile man. While out, the suggestion was made that it would be most appropriate to present President Hooper a souvenir of the trip, and immediately a local jeweler was telephoned to and a large cup, 16 inches high, was secured and appropriately engraved. It was a surprise party for Mr. Hooper, who has made friends of everyone on the trip by his good humor, good fellowship and tact in handling the various complications that arose.

Referee P. J. Walker was also remembered by all the tourists, who presented him with a beautiful silver cup, this secured by a fund to which all the tourists voluntarily contributed. The room in the Seminole where Mr. and Mrs. Walker are resting after the accident at Tifton, where each received broken bones, has been made a bower of flowers by gifts of the tourists.

The trip to the famous ostrich farm which was advertised for today, was called off. The auto ride down to Atlantic Beach, which the Jacksonville people had planned for the tourists, also went by the board because the visitors did not understand they were expected to use their own cars, and had shipped most of them home. The tourists, therefore, looked after themselves for today and had a nice quiet, restful time.

CHICAGO GAME GREATEST EVER PLAYED, SAYS COMEDIAN

Jeff de Angeles, comedian, a man considered one of the funniest, and therefore one of the brainiest men in his profession, does not think that the greatest baseball game in the world was waged between the Athletics and the Giants.

"The greatest baseball battle of the world was never fought between the Athletics and the Giants," said he. "It was fought between a team of the 'Beauty Spot' chorus and a team of the Chicago Newspaper Club, when I was playing in Chicago.

"It was at Malachay Hogan's benefit. We got the newspaper men to come out.

"Pitching was Chris Haggerty, who is now in China for the Associated Press. Playing first base was Grafton S. Willcox, a star of the A. F. service. At second base was Ted Phillips, who was the man who exposed the Lorimer scandal. At third was Karl D. Pancake, who admits having been fired twenty-six times in Chicago, and who always holds a big job.

"In left field was Harry Schraudenbach, news editor of The Examiner. In center field none other than the renowned James Keeley, and in right field was George Ade. The catcher was an Atlanta man. His name was Fuzzy Woodruff."

Buy Seats today for EVA TANGUAY in musical comedy at the Atlanta.

THE CARPET FROM BAGDAD
By the Author of THE MAN ON THE BOX
MacGrath At His Best
By HAROLD MacGRATH

The Carpet from Bagdad is the perfect type of the popular romance of the hour. A first-rate romance, full of color, never dull for a moment. —*Chicago Record-Herald*

An ingeniously planned, swiftly moving tale of adventure. Altogether a delightful story of its kind, capital entertainment from first to last. —*New York Tribune*

Harold MacGrath has seldom if ever written more entertainingly than in his latest novel, *The Carpet from Bagdad*. —*Chicago Tribune*

The Carpet from Bagdad is intensely fascinating. —*Boston Globe*

Illustrated in Color by André Castaigne. $1.25 net. *At all Booksellers*

UNION SQUARE NEW YORK THE BOBBS-MERRILL COMPANY UNIVERSITY SQUARE INDIANAPOLIS

The Rain Coat

A Light Weight

Water-proof garment full 52-inches long.

Everybody needs one.

$5.00 & $8.00

Law Bros. Co.
Tailors--Outfitters
10 Whitehall
17 Decatur

Pleasing Pleasable People!

If you run a boarding house which will suit reasonable people, don't be suited with any other kind as guests.

If you are a good advertiser, you need never have about you any of the soured and solemn-visaged people who still infect an otherwise all-right world!

Phone 109

and try a Constitution want ad—it will reach exceeding 45,000 daily circulation.

SHERIFF SALES FOR NOVEMBER, 1911.

Will be sold before the present courthouse door ("old city hall building," located at the northeast corner of South Pryor and East Hunter streets, the said premises having been designated by the Board of Commissioners of Roads and Revenues of Fulton County, as the courthouse), in the city of Atlanta, Fulton County, Georgia, on the first Tuesday in November, 1911, at public outcry, within the legal hours of sale, to the highest and best bidder or bidders, for cash, the whole, part or parts of the following described property, to-wit:

All that tract or parcel of land lying near the city of Atlanta, being part of land lot number seventeen (17) in the Fourteenth (14th) district of Fulton county, Georgia, beginning at a point on the south side of Ponce de Leon avenue, and on the east line of the Southern Railway right-of-way, and running thence eastwardly along the south side of Ponce de Leon avenue one hundred (100) feet; thence south parallel with said right-of-way four hundred (400) feet; thence westwardly parallel with Ponce de Leon avenue one hundred (100) feet to the east line of said right-of-way; thence northwardly along said east line to point of beginning four hundred (400) feet, levied upon as the property of Kate G. Hardin, to satisfy a fi. fa. issued from the city court of Atlanta, in favor of Mrs. L. H. T. Moore, versus the said Kate G. Hardin, a deed for the purpose of levy and sale having been executed, filed and recorded as required by law. Kate G. Hardin, the defendant, and W. L. Webb and J. M. Nettles, the tenants in possession, each, served with written notice of this levy.

Also at the same time and place the following described property, to-wit: All that tract or parcel of land located in Fulton county, Georgia, and situated in land lot eighty-seven (87) of the Fourteenth (14th) district of Fulton county, and beginning on the east side of Sims street at a point two hundred and nineteen (219) feet, more or less, south from Roy street; running thence south along the east side of Sims street fifty-four (54), more or less, thence east one hundred (100 feet, more or less; thence north fifty-four (54) feet; thence west one hundred (100) feet to Sims street and beginning point, levied upon as the property of Charles Smith, to satisfy a fi. fa. issued from the superior court of Fulton county, Georgia, in favor of Edmund Randall versus the said Charles Smith, the defendant, who is tenant in possession notified.

Also at the same time and place the following described property to-wit: A tract or parcel of land lying and being in the city of Atlanta, being part of land lot eighty-six (86) of the Fourteenth (14th) district of Fulton county, Georgia, and more particularly described as follows: Commencing at a point on the east side of McDaniel street twenty-five (25) feet south of the southeast corner of McDaniel and Berkele streets; running thence south along the east side of McDaniel street twenty-five (25) feet; thence east ninety (90) feet, more or less; thence north twenty-five (25) feet; thence west ninety (90) feet, more or less, to McDaniel street, the beginning point, levied upon as the property of the estate of Jarrett Holland, deceased, in the hands of Courtland S. Winn, as administrator of the estate of the said Jarrett Holland, deceased, to be administered for the purpose of division among the heirs, payment of debts and to pay the year's support of Laura Holland, widow of the said Jarrett Holland, to satisfy a fi. fa. issued from the Fulton Court of Ordinary, in favor of Laura Holland versus the said Courtland S. Winn, as administrator aforesaid. Tenant in possession notified.

Also at the same time and place the following property to-wit: All that tract or parcel of land situate, lying and being in the city of Atlanta, Fulton county, Georgia, and more particularly described as follows: Commencing at a point seventy-three (73) feet west from the northwest corner of Magnolia and Maple streets; thence running along the north side of Magnolia street thirty-three and one-third (33 1-3) feet; thence north one hundred (100) feet to a ten (10) foot alley; thence east along the said alley thirty-three and one-third (33 1-3) feet; thence south one hundred (100) feet to the beginning point, levied upon as the property of the defendant, Joseph S. Rivers, to satisfy 2 fi. fas. issued from the Criminal Court of Atlanta, in favor of the State of Georgia, versus Frank Henderson and Clark Jackson, as principals, and the said Joseph S. Rivers as security.

Also at the same time and place the following property to-wit: All that tract or parcel of land lying and being in the County of Fulton, State of Georgia, and in land lot seventy-nine (79) of the Fourteenth (14th) district and more particularly described as being in the city of Atlanta, and commencing at a point on the west side of an alley, which said point is located between Plum and Marietta streets, and about one hundred and seventeen (117) feet north of Pine street at Karwisch's line, and running thence north along said alley ninety (90) feet; thence west eighty-eight (88) feet, more or less, to Bleckley's line; thence south along Bleckley's line 90 feet to Karwisch's property; thence east along said property eight-eight (88) feet to point of beginning. The north line of property is about ten (10) feet south of the southern terminus of State street, and is the same property conveyed to grantor by John T. Moody, February 4, 1893, levied upon as the property Eugene H. Carroll, to satisfy a fi. fa. issued from the city court of Atlanta, in favor of Samuel Klein and Joseph D Klein, composing the firm of Klein Brothers versus the said Eugene H. Carroll, a deed for the purpose of levy and sale having been executed, filed and recorded as required by law. Tenant in possession notified.

Also at same time and place, the following property to-wit: All that tract or parcel of land lying and being in land lot one hundred and six (106) of the Seventeenth (17th) district of Fulton County, Georgia, and more particularly described as being in the city of Atlanta, and commencing on the west side of Piedmont avenue one hundred and one and six-tenths (101.6) feet north of the northwest corner of Eighth street and Piedmont avenue, and running thence north along Piedmont avenue fifty and eight-tenths (50.8) feet; thence back west same width as front one hundred and ninety-seven (197) feet, being known as lot five (5) block four (4) of the Mayville subdivision, levied upon as the property of Eugene H. Carroll, to satisfy a fi. fa. issued from the city court of Atlanta, in favor of Samuel Klein and Joseph D Klein, composing the firm of Klein Brothers versus the said Eugene H. Carroll, a deed for the purpose of levy and sale having been executed, filed and recorded as required by law. Plaintiffs in fi. fas., Klein Brothers, have paid to the Penn Mutual Life Insurance Company the sum of three thousand and thirty-seven and eighty-one-hundredths ($3,037.80) dollars, which sum was due to the Penn Mutual Life Insurance Company by E. H. Carroll, and was secured by loan deed on the property above described, located on Piedmont avenue, in Atlanta, Georgia, and this loan was paid by Klein Brothers in order that title might be re-vested in E. H. Carroll, so that fi. fa. of Klein Brothers v. E. H. Carroll could under the law, be levied on said Piedmont avenue lot. Tenant in possession notified.

Also at the same time and place the following described property to-wit: That tract of land in land lot number one hundred and fifteen (115) of the Fourteenth (14th) district of originally Henry, now Fulton County, Georgia, and being lot twenty-one (21) of the tract of land lying west of Ashby street, between West Hunter and Harwell streets as per plat of S. B. Turman & Co., made for an auction sale of said property on August 11, 1906, and more particularly described as follows: Beginning at a point on the south side of Harwell street two hundred and thirty-four and two-tenths (234.2) feet west of the southwest corner of Harwell and Ashby streets, and running thence south one hundred and twenty-three (123) feet to a ten (10) foot alley; thence west along the north side of said alley forty-five (45) feet; thence north one hundred and twenty-three (123) feet to Harwell street; thence east along the south side of Harwell street forty-five (45) feet to the beginning point, levied upon as the property of J. D. Fleming and C. A. Fleming, to satisfy a fi. fa. issued from the city court of Atlanta, in favor of Protestant Episcopal church of the Diocese of Georgia, as trustee, versus the said J. D. Fleming and C. A. Fleming, a deed for the purpose of levy and sale having been executed, filed and recorded as required by law. Tenant in possession notified.

Also at the same time and place the following described property to-wit: All that tract or parcel of land lying and being in land lot one hundred and eight (108) of the Fourteenth (14th) district of Fulton County, Georgia, and more particularly described as follows: Commencing at a point on the south side of Greensferry avenue forty (40) feet, and extending back south same width as front one hundred (100) feet. Levied upon as the property of Milton Taranfine, to satisfy an execution issued from the city court of Atlanta, in favor of A. C. Witherington as executor of the last will and testament of Mary A. Hudson, deceased, versus the said Milton Taranfine, a deed for the purpose of levy and sale having been executed, filed and recorded as required by law. Tenant in possession notified.

Also at same time and place the following described property to-wit: All that tract or parcel of land lying in the town of College Park, and being part of land lot one hundred and fifty-nine (159) Fourteenth (14th) district, Fulton County, Georgia, and described as follows: Beginning at the northeast corner of Hawthorne avenue and Lee street, running thence north on the east side of Lee street one hundred and ninety (190) feet; thence east one hundred (100) feet; thence south one hundred and ninety (190) feet; thence west one hundred (100) feet to the beginning point, the same being lot No. one (1) in block No. 38, levied upon as the property of Mrs. Hettie G. Land, to satisfy a fi. fa. issued from the city court of Atlanta, in favor of Trustees Emory College versus the said Mrs. Hettie G. Land, a deed for the purpose of levy and sale having been executed, filed and recorded as required by law. Tenant in possession notified.

Also at same time and place the following property to-wit: All that tract or parcel of land situate, lying and being in county of Fulton, State of Georgia, and more particularly described as follows: Being in land lot 207 of the Fourteenth district of said county, and beginning at the northeast corner of said land lot 207, and running thence west along the north line of said land lot 774 feet to the Bernard land; thence south 1,409 feet, more or less, to the land of Russell Baker estate; thence east along the Baker line 769 feet, more or less, to the east line of said land lot; thence north along said east line 1,485 feet to the beginning point, levied upon as the property of John M. Baird, to satisfy an execution issued from the Fulton Superior Court, in favor of W. H. Quinn versus John W. Dean, principal, and said John M. Baird as security. Tenant in possession notified.

Also at the same time and place the following described property to-wit: All that tract or parcel of land situate, lying and being in the city of Atlanta, Fulton County, Georgia, in the Fourteenth (14th) district of said county, and being a part of land lot number fifty-four (54), and known as lot forty-five (45) of the Little street property, as sold by P. A. Frierson, real estate agent, 21st day of November, 1884, the same fronting on South avenue twenty-five (25) feet, and running back north one hundred (100) feet to a fifteen (15) foot alley, same width at the back as the front. Levied upon as the property of Bob Smith, to satisfy two executions issued from the N. P. and Ex-Officio J. P. Court of the 1234th Dist. G. M., of Fulton County, Georgia, in favor of M. Stern versus the said Bob Smith, levy made by J. T. Wimbish, L. C. Tenant in possession notified.

Also, at the same time and place, the following described property, to-wit: All that tract or parcel of land lying and being in the city of Atlanta, part of land lot number fourteen (14) in the fourteenth (14th) district of originally Henry, now Fulton County, State of Georgia, and known as lot number one hundred and thirty four (134) in the plat of Inman Park, by Joel Hurt, C. E., dated April 1, 1891, and being more particularly described as follows: Beginning on the north side of the Georgia railroad right-of-way at a point one hundred and thirteen (113) feet from the dividing line between Holland and Inman Park, which is the old city line, and running thence eastwardly along the right-of-way ninety (90) feet; thence in a northwardly direction, parallel with Holland's line, one hundred and eighty (180) feet; thence in a westwardly direction eighty (80) feet; thence in a southwardly direction two hundred and seventeen (217) feet to the beginning point. On said tract or parcel of land is a two-story dwelling house occupied by W. E. Hanye as a residence. Levied upon as the property of said W. E. Hanye to satisfy a fi. fa. issued from the city court of Atlanta, in favor of Jefferson Standard Life Insurance Company versus said W. E. Hanye, a deed for the purpose of levy and sale having been executed, filed and recorded as required by law. Tenant in possession notified.

Also, at the same time and place, the following described real estate, to-wit: All that tract or parcel of land lying and being in the city of Atlanta, and in land lot 76 of the 14th district of Fulton County, Georgia, being part of city lot 41, in block 13: Commencing at the northwest corner of Capitol avenue and Richardson street; thence running north, along the west side of Capitol avenue, fifty-five (55) feet; thence west one hundred and sixty (160) feet; then north forty (40) feet; thence west forty (40) feet to a seventeen (17) foot alley; thence south, along the east side of said alley, ninety-five (95) feet to Richardson street; thence east, along the north side of Richardson street, two hundred (200) feet to the beginning point. Levied on as the property of J. H. Powell, S. F. West, J. R. Duvall, C. H. Field, G. Hathcock and the Durham Hospital, to satisfy a fi. fa. in favor of D. M. Mathews against the said defendants, issued from the city court of Atlanta, at the January term, 1911.

Also, at the same time and place, the following personal property, to-wit: One buffet, one refrigerator, six dining chairs, one kitchen cabinet, seven large shades, two small shades, one extension table, eight and one-half yards of linoleum and one center rug. Levied upon as the property of R. O. Birchy to satisfy a fi. fa. issued from the city court of Atlanta, in favor of Rhodes-Wood Furniture Company versus said R. O. Birchy.

Also at the same time and place the following personal property to-wit: Two shares of the common stock of Atlanta Realty Owners, levied upon as the property of J. L. Huggins, to satisfy a fi. fa. issued from the N. P. and Ex-Officio J. P. court of the 460th Dist. G. M., Fulton county, in favor of H. E. Coates versus said J. L. Huggins, levy made by L. W. James, L. C. C. W. MANGUM, Sheriff.

CITATION.

STATE OF GEORGIA, Fulton County—James A. Fenton v. Mollie Fenton; Superior Court; November term, 1911; No. 23402. To Mollie Fenton, greeting: By order of court, you are hereby notified that on the 6th day of September, 1911, James A. Fenton filed suit against you for divorce, returnable to the November term, 1911, of said court. You are hereby required to be and appear at the November term, 1911, of said court, to be held on the first Monday in November, 1911, then and there to answer the plaintiff's complaint. Witness the Hon. W. D. Ellis, judge of said court, this 6th September, 1911. ARNOLD BROYLES, Clerk.

STATE OF GEORGIA, Fulton County—J. A. Williams v. Dellia Williams; Superior Court, November term, 1911; No. 23403. To Dellia Williams, greeting: By order of court you are hereby notified that on the 6th day of September, 1911, J. A. Williams filed suit against you for divorce, returnable to the November term, 1911, of said court. You are hereby required to be and appear at the November term, 1911, of said court, to be held on the first Monday in November, 1911, then and there to answer the plaintiff's complaint. Witness the Hon. W. D. Ellis, judge of said court, this 6th September, 1911. ARNOLD BROYLES, Clerk.

PARKER'S HAIR BALSAM
Cleanses and beautifies the hair. Promotes a luxuriant growth. Never Fails to Restore Gray Hair to its Youthful Color. Cures scalp diseases & hair falling. 50c. and $1.00 at Druggists

STUART'S
BUCHU AND JUNIPER COMPOUND
CURES KIDNEY AND BLADDER TROUBLES

ASHBURN TO GET CHEAPER RATES

Five-Cent Reduction on Cotton Ordered by the Railroad Commission.

By an order of the railroad commission, issued yesterday, the town of Ashburn will have cheaper rates on cotton to the ports than have prevailed in the past.

The citizens complained that a lower rate on cotton to the ports of Savannah and Brunswick was being allowed Cordele than was allowed Ashburn by the Gulf line railroad and the Georgia, Southern and Florida.

After investigation the commission ordered that Ashburn be put on a par with Cordele and the rate on cotton is thereby reduced five cents per hundred pounds, or from thirty-seven to thirty-two cents per hundred.

The difference in the rate, according to the railroads, was because Ashburn had been classed as a local point and therefore received a local rate, while Cordele had been classed as a common point and received a cheaper rate.

Don't miss EVA TANGUAY at the ATLANTA next week. Buy seats today.

Conference at West Point.

West Point, Ga., October 27.—(Special.)—The Georgia and Alabama conference of the Christian church has been holding its thirteenth annual session at Riverview, a suburb of this city, this week. The conference is composed of about fourteen churches in Georgia and Alabama. Rev. L. E. Smith has been elected president; E. W. Elder, vice president; E. E. Hill, secretary, and J. H. Floyd, treasurer. Quite a number of delegates have been attending the conference, which will close Saturday night.

THE LAX-FOS WAY.

If you had a medicine that would strengthen the liver, the stomach, the kidneys and the bowels, and at the same time make you strong with a systemic tonic, don't you believe you would soon be well?

That's "The Lax-Fos Way."

We ask you to buy the first bottle on the money-back plan, and you will ask your druggist to sell you the second.

It keeps your whole insides right.

There is nothing else made like Lax Fos.

Remember the name—LAX-FOS.

HERE is a new-idea underwear, that is the last word in warmth, comfort and durability.

TWOLAYR
Fleece-Lined Underwear

TWOLAYR is medium in weight, yet it is equal in warmth to the heavy, bulky underwears. That is because it is scientifically constructed (note the diagram).

The inner fleece fabric (3) is luxurious to the skin. The outer ribbed fabric (1) gives Twolayr a smooth and easy fit. The air space (2) supplies warmth and keeps the inner fleece soft and dry.

For Men, Women and Children

Made in Separate and Union Garments, 50c and up. Ask your dealer for it.

UTICA KNITTING CO.
Utica New York

Retail trade supplied by
Dougherty-Little-Redwine Co.
John Silvey & Co.
Ward-Truit Co.

LIFE SENTENCE FOR W. B. NORTON

Jury Finds the Deputy Sheriff Guilty of the Murder of R. L. Smith.

Gray, Ga., October 27.—(Special.)—W. B. Norton, the widely-known deputy sheriff of Macon, was found guilty of murder today for the killing of R. L. Smith, of Jones county, and was sentenced to life imprisonment. The case went to the jury at 3:30 o'clock. The verdict, with a recommendation for mercy, was returned at 5:30 o'clock.

One of the most interesting cases ever tried in Jones county is thus brought to a conclusion. At one time the feeling against Norton was so intense that it was thought best to remove him from Jones county, where he was imprisoned, to the Bibb county jail.

The killing of Smith occurred while Deputy Norton was in search of a negro desperado. Norton traced the black to the extreme northern edge of Bibb county and even followed him across the line into Jones county. While in this locality he came suddenly upon a wagon which he thought contained the negro he was looking for. When the wagon refused to halt upon his command, he fired into it, with the intention, he said, of frightening the occupants into submission. The wagon, however, did not contain the wanted negro and the bullet hit and killed Smith, one of the most popular white men of the county.

Bible Institute Formed.

West Point, Ga., October 27.—(Special.)—A Sunday school and Bible institute has been organized at a Baptist church here, and next Monday, Mr. George W. Andrews, Sunday school secretary of the Baptist state mission board, assisted by B. D. Ragsdale, will conduct a Sunday school institute at the Baptist church daily for one week. The teachers' training course of the Sunday school board of the Southern Baptist convention will be discussed during the week.

Style No. 116

This Model Has Friends Galore

Why? Because it fairly sparkles with original style.

Smooth finish chrome-tanned calfskin vamp, with dull calfskin top.

Classy shape.

High heel and toe.

Latest thing in perforations.

Typically Crossett in looks, quality and comfort.

Crossett Shoe
"Makes Life's Walk Easy" TRADE MARK
$4 to $6 everywhere.
Lewis A Crossett Inc Maker
North Abington, Mass.

HAPPY TOURISTS RETURNING HOME

Gliddenites, Enthusiastic Over Their Trip, Leaving Jacksonville.

Atlanta Is Commended for Part Played in Obtaining Tour—Good Records Made by a Number of Cars Entered by Atlantans.

By John Corrigan, Jr.

Jacksonville, Fla., October 27.—(Special.—Today saw the general breaking up of the Glidden tourist party. Auto toggery was packed away, cars were made ready for loading on freight trains and boats for shipment home, the tourists themselves are leaving on the night trains, and the mud-bespattered motor cars and khaki-clad sportsmen have disappeared like the melting ice after the breaking up of a hard winter.

A large party of Atlantans left in a special car over the Southern railway tonight, in charge of J. C. Freeman, division passenger agent of the road. Others left on the Dixie Flyer of the Central.

This morning the tourists were given a boat ride on the beautiful St. John's river on the little yacht Ives. The St. John's is one of the two large rivers in the North American continent which flows north, the other being the St. Lawrence. Jacksonville is just 20 miles from the sea. And the tide rises and falls perceptibly here.

Atlanta's Part Praised.

The public spirit and enterprise of Atlanta in making the tour possible has been favorably commented upon by all those who participated, despite the fact that the Jacksonville newspapers are pluming themselves over getting the tour, It was also announced here with great enthusiasm that the reception accorded the tourists in Jacksonville surpassed that of any other place on the route.

The tour was held under the auspices of the Automobile Association of America. The Atlanta Journal defrayed one-half of the expense in order to have the tour follow the national highway; the Atlanta Chamber of Commerce contributed one-fourth of the expense, or $1,500, and the Jacksonville board of trade one-fourth. Atlanta thus made up three-fourths of the fund. There is no use in being captious about such things, and Atlanta can afford to be generous and let Jacksonville have all the credit they wish to claim.

The Stevens Duryea cars, which bore the banner of the Atlanta Chamber of Commerce, gave a great account of themselves. C. H. Johnson and Crawford Wheatley proved themselves splendid drivers for amateurs.

Praising Their Cars.

There has been much boasting today of the performance of the various cars on the trip down. President R. P. Hooper has written an enthusiastic letter to the manufacturers of the Garford car, praising its wonderful performance. Mr. Hooper drove his Garford every foot of the way, making 20 miles an hour over mountains and through sand heaps. He came through with the same air in his tires with which he left New York, and insists that he only put one quart of water in his radiator, and that on yesterday. The car had one mishap, and that was to break its trunk rack yesterday when it dropped into a sand hole. This minor accident to a fixture was the sum total of the mischief done. When the trunk had been picked up and carried to the express office at Sanderson Mr. Hooper returned to find his car up to the hubs in the shifting sand, and it took four negroes to lift it sufficiently for the wheels to get traction.

St. Elmo Massengale's Garford also made a splendid record for performance and economy of fuel and water consumption. The car made every control except the night control at Roanoke, despite the fact that it had no crank since leaving New York. The engine worked perfectly and it was never necessary to refill the radiator with water.

The Atlanta Ad Men's Corbin No. 21, with Dr. T. H. Brannen and Paul Reese on board, came through on New York air and water absolutely. There were no adjustments necessary except to put some dry dirt on the clutch. The car ran out of gasoline once and arrived 23 minutes late, but that unlucky number being the extent of their penalization did not mean goodby to the Atlanta Ad Men.

Dr. Brannen's little monologue on "How to Be Happy" was delivered 416 times en route, accompanied by the Pilgrims' chorus.

Marathons Do Well.

The performance of the Marathon cars, manufactured by the Marathon Motor Works, of Nashville, Tenn., has been commented upon most favorably. These $1,200 cars were in the 18-hour class, but invariably made 20 over all kinds of roads, arriving at noon and night controls with a liberal margin of time to spare. No. 58, driven by W. F. Anderson, was held up by tire trouble and muddy roads coming into Roanoke and delayed 42 minutes. That was the only delinquincy on the entire trip. The hood of the machine was never raised from New York to Jacksonville except to oil up the engine. The car had its close calls, but the cool judgment and steady hand of the driver prevented mishaps when an ugly spill threatened.

To Get
Its Beneficial Effects
Always Buy the Genuine
SYRUP of FIGS
and
ELIXIR of SENNA
manufactured by the
CALIFORNIA FIG SYRUP CO.
Sold by all leading Druggists
One Size Only, 50¢ a Bottle

ZUBER BOUND OVER FOR MANSLAUGHTER

Bond Placed at $2,000, and Immediately Given by Friends.

Charged with manslaughter, P. W. Zuber, who recently shot and killed Mayor W. H. Johnson, of Oakhurst, was bound over in the Decatur courthouse Thursday after a fierce legal battle.

The bond placed at $2,000, was immediately made by Zuber and friends. The case will come to trial next March in the Stone Mountain circuit of superior court.

In the preliminary trial Thursday, Zuber was represented by Coroner Paul Donehoo and Colonel L. S. Steel, who plead self defense.

The prosecution was conducted by C. S. Reed, solicitor of DeKalb county; Marc Bolding and Alonzo Field. The closing speech, made by Colonel Reed, was a terrific arraignment of Zuber, who, the lawyer declared, killed Johnson in a fit of passion, and not in self defense.

Buy Seats today for EVA TANGUAY in musical comedy at the Atlanta.

JOINING CURIOUS CROWD, SHE FINDS FATHER DEAD

Tampa, Fla., October 27.—When Miss Ruth Hibbard this morning joined a curious crowd which had gathered at the engine house of a drawbridge to view the body of a man who had been killed, she discovered that the victim was her father, Marion M. Hibbard. She fainted at the sight. Hibbard, a machinist, was repairing the machinery and was caught and crushed to death.

Magnet was not man enough for Marjorie, but he was the only man she knew until

Trafford dropped from the sky in the nick of time And so Marjorie married, but did they live happily forever after? You don't know Wells. This was merely the beginning of "Marriage," H. G. Wells' story in The American Magazine. For Marjorie was frightfully extravagant; Trafford was not rich, and soon there was the butcher, the baker, the candlestick maker—as well as the devil—to pay. All the humor and drama and human nature that made "Tono-Bungay" and "Mr. Polly" the best books you ever read, make "Marriage" a better book than either.

H. G. Wells
makes money the master motive in
"Marriage"

Money, the most talked about in life, the least discussed in fiction, of all the many sources of trouble between husband and wife. In a thoroughly unexpected and Wells-like manner the author solves it, not by abolishing Marjorie's extravagance or Trafford's indigence. No! By abolishing the butcher, the baker, the candlestick maker, and the dressmaker and jeweler as well. How? That's the story, a story so natural and yet so surprising that you will exclaim, "How true, and yet how interesting!"

The first chapters of this novel begin in the November

American MAGAZINE

Now on sale at all news-stands. 15 cents a copy; $1.50 a year

BIG RATTLESNAKE CAUGHT IN RAT TRAP IN CENTRAL AVENUE HOME

Reptiles and wild animals of all kinds have been caught in numerous and devious ways, and the ingenuity of man has been taxed to the limit to devise all sorts of traps for the wary creatures of the lower kingdom, but it remained for a serpent, whose very name is synonymous with wisdom, to blacken the proud record of his ancestry by literally being caught "like a rat in a trap."

And it was a rattlesnake—an old-timer, at that, boasting eight rattles and a button—who brought this shame upon the heritage left by his forefathers, who forced the wise men of old to create the figure of speech "as wise as a serpent."

The rattler was caught Wednesday morning in a rat-trap which James McDonough, of 87 Central avenue, had set in the basement of his house to catch rodents. Mr. McDonough discovered it when he went down to collect the morning's harvest, and he was warned to approach warily by the vicious wirring of his snakeship's rattles.

Whether the snake went into the trap in pursuit of a rat, or whether he was lying in wait for a prospective arrival and accidentally sprung the trap by a swish of his tail is not known. At any rate, he fell a hapless victim to his venturesome and inquiring disposition.

The trap was a box-like arrangement invented by Mr. McDonough, and the rattler was the first to prove its effectiveness. It is supposed that it must have been disturbed from its winter slumber, under the old court house, which is being torn down, and crawled into the basement in search of a new home. The snake was sold by Mr. McDonough for $2.

Cheatham's Silver Hill Corn Whiskey

is a reliable Whiskey which has made thousands of pleased customers for me. It is worth a great deal more than I ask for it. Order today and I will ship at once—*All Express Charges Prepaid.*

Southern or Adams Express Co.

1 Gallon Cheatham's Silver Hill Corn, $3.00
4 Quarts for $3.25 8 Quarts for $6.50
A Test Tells the Tale
C. D. CHEATHAM, Chattanooga, Tenn.

THE CONSTITUTION

Published Daily, Sunday, Tri-Weekly

CLARK HOWELL . . . . . Editor
J. R. HOLLIDAY . . Business Manager

Directors: Clark Howell, Roby Robinson, Albert Howell, Jr., E. R. Black, H. W. Grady.

Established 1868

Entered at the postoffice at Atlanta as second-class mail matter.

POSTAGE RATES:
United States and Mexico.
10 to 12-page paper.. .. .. 1c
12 to 24-page paper.. .. .. 2c
24 to 36-page paper.. .. .. 3c
36 to 56-page paper.. .. .. 4c

ATLANTA, GA., October 28, 1911.

TERMS TO SUBSCRIBERS:
DAILY, one year $5.00
SUNDAY 2.00
Both, as above 7.00
TRI-WEEKLY, one year 1.00
DAILY AND SUNDAY, by carrier, delivered per week in Atlanta... 12c
Outside of Atlanta 14c
For six or three months at same proportionate rate as above.

J. R. HOLLIDAY, Constitution Building, sole Advertising Manager for all territory outside of Atlanta.

THE WASHINGTON BUREAU of The Constitution is located in the Hibbs Building, Fifteenth street; Mr. John Corrigan, Jr., staff correspondent, in charge.

THE CONSTITUTION is on sale in New York city by 2 p. m. the day after issue. It can be had at Hotaling's Newsstands, Broadway and Forty-second street (Times building corner), Thirty-eighth street and Broadway and Twenty-ninth street and Broadway.

NOTICE TO SUBSCRIBERS:
Our traveling representatives are W. H. OVERBEY, C. H. DONNELLY, W. D. BRUMBELOE, O. B. ATKINSON and G. W. REYNOLDS; on R. F. D. routes, W. F. STOKES, solicitor. Be sure that you do not pay anyone else.

Not responsible for advanced payments made to out-of-town local carrier, dealer or agent.

The steel trust doesn't ask for mercy, being ignorant of the quality of it.

Political orators everywhere talk as cheerfully as if they were paid for it.

As steel trust goes down, will Mr. Morgan go up—or stand pat on the earth he owns?

How beautifully the Georgia campaign is ambling on to the interesting fighting stage.

Since a certain loud Arkansas senator married and subsided, the state is going forward with a rush.

Should Autumn "set the hills on fire," we have been promised rain enough to put the blaze out.

No one will expect President Taft to love Wisconsin for the insurgent enemies he has made there.

World is going too fast to turn for the purpose of seeing where Mr. Taft stands one day and another.

Rudyard Kipling will never read the suffragettes out of their party if he is going to attempt it with a poem.

If Mr. Bryan doesn't read Mr. Hearst out of the party, he may "hoodoo" him with his everlasting "13" questions.

"Two-fifths of the world's 100,000,000 swine are in the United States," says a news item. This is a subtle blow at the trusts.

Mr. Rockefeller needn't look for sympathy any more. Some ill-advised friend has announced that he has descended from kings.

Even if a republic is proclaimed in China, her troubles will not be over, for she may have a congress with the wearisome extra session habit.

Colonel Roosevelt says he will not take a hand in the next New York campaign. He has no idea of risking the loss of his own ward again.

A good fall novel, a fine winter fire, and one's debts all paid—but it is just like poor human nature to desire heaven before the date set for it!

Don't blame that Terre Haute young lady for changing the name of "Ottorordemgenschenfelde"—it looked too much like a linotype run wild.

The battleship display in New York harbor will make Hobson so happy that he may not suffer from the Yellow Peril nightmare for a month of Sundays.

National candidates who imagine that they are solid propositions, forget that solid bodies hit hard when they come dashing down through waves of hot air.

The poor pay their taxes without swearing their religion away; but the millionaires, having little of that article to lose, don't mind "cutting up" some when the tithe-assessor calls.

Having raised a howling, hostile mob in Copenhagen, Dr. Cook may return to tell us: "There was such a storm of applause from the enthusiastic audience, I couldn't hear myself talk."

When the suffragette is qualifying for jury duty and the court asks her age, it is possible that the judge will be frozen to the spot, while the high sheriff and the court bailiffs scramble for the roof.

Of course, as Mr. Bryan says, "no democrat cares about office." But knowing how the gift of office has been abused by republicans, he is perfectly willing to sacrifice himself for his country's good.

CLIMAXING TRUST PROSECUTIONS.

The suit for dissolution brought by the government against the so-called "steel trust" marks an historic climax in the campaign to enforce the Sherman law, and in breadth of indictment and inclusiveness of penalties sought to be decreed is clearly without parallel. The proceedings against Standard Oil and the American Tobacco Company were sufficiently striking in their reach and effect. But the involvement of the country's premier financiers—the men whose names have for years been identified with final control in industry, corporations and finance—causes the suit against the United States Steel Corporation to hopelessly overshadow its two big predecessors.

The government announces its intention not to be content with the simple breaking up of the corporation proper. The constituent parts, many in number and scattered throughout the nation, are also to be dissolved if the courts sustain the contentions brought against them, collectively and individually.

The filing of the suit and the sweep of its allegations is, in effect, the answer of President Taft to the charge of undue leniency toward vast combinations. For it is inconceivable that proceedings of such magnitude should have been inaugurated without his complete knowledge and consent. Incidentally, the affair is given a curious political twist by the charge to the effect that the absorption of the Tennessee Coal and Iron Company was illegal. It will be remembered that this act was expressly sanctioned by former President Roosevelt during the financial stringency of 1908. It is now alleged by the government that Mr. Roosevelt was "misled" as to the exigencies of the situation. What influence this development is to exert upon the already strained relations between the present and the former republican administrations is material for interesting conjecture.

The case will, of course, be fought bitterly and to the last ditch by the defendants. They have unlimited money resources and the ablest legal ability of the land at their command. The battle will not stop short of the United States supreme court, though it will not reach that tribunal for final adjudication until the new member succeeding Justice Harlan has been appointed. There is no present reason to doubt that the court will cleave to its "rule of reason" interpretation of the Sherman law, laid down in the two important preceding cases, and it is not in evidence that the accession of new blood will be of any effect, save, perhaps, to create a dissenting minority.

It is to be hoped, in justice to the large and small business interests, the people generally of America, that this threshing out of great issues will be concluded with all the speed compatible with thoroughness. Uncertainty regarding the status of the corporations has been one of the most prolific sources of commercial and economic unrest in this country. The Sherman law is on the statute books. It must be enforced against injurious monopolies in violation of its provisions. In the meantime, it is well to remember that the business of the country is in a state of suspended progress. Justice must be conserved, the rights of all the people must be protected. But the useless prolongation of the process may jeopardize the very ends at which the prosecution and the law itself aim.

SHORTER'S SPLENDID PROGRESS.

Worthy of notice as typifying the electrical spirit that is abroad in the south in behalf of higher education is the splendidly constructive record of Shorter College, at Rome, Ga. In a little over a year's time the old Shorter, rich in traditions and popularity, has been replaced by the Greater Shorter, on a new and beautiful site near Rome, with a plant of five magnificent new buildings and other equipment of commensurate standard.

In the summer of 1910 a movement was launched, under the inspiration and direction of President A. W. Van Hoose, to raise a campaign fund of $150,000 for Greater Shorter. The quick success with which the effort was crowned is the more notable for the fact that every college in the state and south is now bidding for enlargement and endowment funds. During recent years, as well as during the Greater Shorter campaign, prominent Romans testified to their affection for the college and their confidence in its management and purposes by large contributions, the sums in individual instances reaching $25,000 and $75,000. In addition, Captain J. L. Bass, of Rome, gave to the institution a grant of land valued at $75,000.

Work was begun on the new plant on June 7, 1911, with the intention of having it completed by the time the college opened, October 18. Even the closest friends of the college doubted if so large an undertaking could be brought to conclusion within that period. But the institution opened its doors and classes upon the date scheduled, offering to its students and faculty accommodations and equipment that are unsurpassed in the country.

Shorter's militant example should give a stimulus to college enlargement movements throughout the south. High praise is due the energy and devotion of Dr. Van Hoose. Even these aggressive qualities would, however, have been expended in vain had not the loyal people of Rome and of Georgia rallied so enthusiastically to the banner of the college.

FIRE INSURANCE IN ATLANTA.

At the instance of Ernest L. Rhodes, a prominent business man and member of the chamber of commerce, it is probable that the business and insurance men, the chamber and the city itself will cooperate in an investigation of the fire insurance rates and regulations prevailing in Atlanta. As related in The Constitution, Mr. Rhodes has addressed a letter to Mayor Winn, to J. K. Orr, of the Merchants and Manufacturers' Association; to Ralph Rosenbaum, of the Atlanta Credit Men's Association, and to President Paxon, of the chamber of commerce, setting forth that rates for fire protection in Atlanta exceed those asked in Baltimore and other cities, and suggesting the amplification of city and state laws touching fire insurance.

No harm can come from a thorough inquiry into the fire insurance situation in this city. The collective bill of the business interests for fire protection is a formidable one. They are entitled to all the concessions and privileges granted other cities with proportionate safeguards against fire hazards.

As regards city and state regulations, they have long been in need of revision. In Atlanta and Georgia business men and homeowners generally require education in the matter of avoiding fires, and the jurisdiction of the city and state should be made more clean-cut and comprehensive. The labor and expense of such an investigation would be more than compensated by its resultant advantages. If present rates and conditions are equitable, that fact should be established. If they are neither, there should be conservative readjustment.

LOST!--ONE CIPRIANO CASTRO.

Where is the gad-fly of South America, one Cipriano Castro, erstwhile dictator of Venuezuela, whom his compatriots finally suppressed as a common nuisance and sent sailing away to Europe, that haven of all the ancient and pestiferous tribe of Latin-American trouble-makers?

The question threatens to become as much an international mystery as the uncertainty regarding who struck Billy Patterson, the particular parties who blew up the Maine or as to who and why was the "Man With the Iron Mask."

The earlier part of last summer Castro was reported as having launched an expedition from Spain, with the avowed object of reclaiming what he regarded as his own particular property—the government and, incidentally, the treasury of Venezuela.

Chases, skirmishes, wars and rumors of wars and deportations flashed over the Caribbean sea as fast as the wireless and the cables could handle them. At one moment, the dauntless Cipriano had landed in Venezuela and put his heel on the neck of the police force of Caracas. At the next, the sanitary department of Panama had discovered him lurking on the edges of the jungle and chased him out into the Atlantic in a pair of pink pajamas and a blue night-cap.

After an interminable round of rumors and yarns, the Castro legend faded, and other and more tangible issues bid for the public interest, such as to which team would win the pennant or why King George wore red ties before breakfast.

And now Castro has actually disappeared, been swallowed up, segregated from the gaze of civilization and not even the fabled "tracer of lost persons" can locate him. We have been pluming ourselves all these years that the world is growing smaller, but so far as he is concerned it is growing larger. For somewhere in one of its nooks and corners, he is hidden away past the vigilant ken of the keenest newspaper sleuths in civilization—and the tribe is more penetrative and quicker-witted than even Sherlock Holmes.

Perhaps he is masquerading as an usher at the series of world's championship baseball games. Perhaps he is chief counsellor to the rebels in China—who can tell? Or he may be sitting quietly in a Paris cafe, sipping the frappe of the proverbial green tinge, dreaming over past glories or futilely railing against the hard fate that separates him from the now-bulging coffers of that peaceful Venezuela.

"JUST FROM GEORGIA"

A Tragic Tale of Autumn.

When the golden leaves were flying in the bracing Autumn breeze,
They heard the poet sighing: "They are cutting down the trees!

They'll be sawing them in sections
against the winter days,
And in solemn, sooty chimneys they'll
make the woodlands blaze."

But the "old 'un" said: "Young feller,
Jest ease yer sufferin' soul;
We've got no 'dust'
To give the trust
That owns the earth through Coal."

Again they heard him sighing—his face his sorrow tells:
"I loved to watch the cattle—to hear their clanking bells;
In the green and gracious meadows to see the sleek herds graze,
But the merciless are slaying them against the hungry days."

Said the "old 'un," then: "Young feller,
Jest give yer soul relief:
We ship our 'dust'
To no blamed trust
That owns the earth through Beef!"

* * * * *

A Rainy Day Reverie.

Single file or double, world's a scene of trouble: You reckon that the stormy time will pass? (Johnny, shut that door there! How the wind does roar there! Think that that hot water'll crack the glass?) Joy, they say's "a bubble;" man was born to trouble, oftentimes he's feeling mighty low. Without a thing to cheer up his spirits, can he bear up? (That's the best "joy-ride" decanter that I know!) But thank the Lord we're living—Providence forgiving, and to this "spirit-lifter" there's some class. Sometimes we must be merry. (Old chap, put in a cherry, to crimson in the bottom of the glass!)

* * * * *

In a Simple Sort of Way.

I.
Don't want to buy a place up there, in Washington so grand;
I think I'll wait for real estate—put all my cash in land;
If them high places are for sale, I've not a dime to pay;
I'll grow up with the country in a simple sort of way.

II.
When they say: "Dig up the dollars, if to Washington you'd roam,"
"The fire's out," I tell 'em, "and I'll warm my hands at home;
I've capital in Conscience—beats office any day;
I'll grow up with the country in a simple sort of way."

* * * * *

"The Sunshine Mills."

The Bentztown Bard, in the fine clover country, is singing of "The Sunshine Mills of Dixie:"

"The sunshine mills of Dixie are grinding day by day
The golden dreams or autumn where the ghosts of April play.

They grind the corn in season,
And grind the wheat when ripe,
But Dixie grinds the sunshine
All the time to Dixie's pipe."

* * * * *

The Editor's Scheme.

They say that Editor Si Chestnut, of The Sedgwick Pantagraph, refuses to get excited about woman suffrage. "If it ever comes," he says, "and I agree to attend church regularly, the old woman will vote any way I want her to."

The Old, True Friend.

Here is a Billville editor's experience in verse:

"A feller's pulse it tingles,
And all the world is sunny
When in his pocket jingles
His old friend—Money!"

* * * * *

The Woes of the Righteous.

"Bad luck follers de righteous," says Brother Williams. "Ef you wuz born so bowlegged dat you kin climb a tree easy an' ketch a 'possum, de rheumatism is boun' ter hit you on Friday, w'en de 'possum's waitin' fer you!"

—Frank L. Stanton

"HOME-COMING SUNDAY" AT WESLEY MEMORIAL

Sunday, October 29, will be observed as "home coming Sunday" at Wesley Memorial church at 11 o'clock a. m. The pastor will preach a short sermon, after which several laymen will deliver short addresses. This will be Rev. Frank Siler's last Sunday before leaving for Chicago, where he goes to represent the Southern Methodist church in the church and social service commission appointed by the federal council of the churches of North America, and he is anxious for a full representation of his members at this service. Mr. Siler will return only a few days before the session of the annual conference.

NEGRO KILLED BY OFFICER

Had Barricaded Himself in His House.

McDonough, Ga., October 27.—(Special.)—Al Smith, colored, was shot and instantly killed by Deputy Sheriff R. A. Payne Thursday morning.

The officer had a warrant for the negro for selling liquor, and when the officer went to the negro's home to arrest him, he barricaded himself behind the door and Bailiff McGarity took a shotgun from him; then he attempted to draw a pistol, and he was shot at three times. One shot penetrated the right temple. He had a quantity of liquor on hand and two pistols on his person.

BLACK ELECTROCUTED.

Pays Penalty in Charlotte for Criminal Assault.

Charlotte, N. C., October 27—Norval Marshall, colored, was electrocuted at the state prison this morning at 10:30 o'clock as penalty for criminal assault upon Mrs. Joseph Chaplin, of Warren county, on September 19. The negro showed remarkable nerve at the last minute, referring to his crime, declared repeatedly "the Lord made me do it."

HODGES FOUND GUILTY OF FORGERY CHARGE

Thomasville, Ga., October 27.—(Special.)—The case of the Citizens' Banking and Trust Company, of this city, against C. R. Hodges, of Malvern, Ala., for forgery, was tried in the superior court here today, and Hodges was found guilty, the jury being out only about ten minutes.

Dr. J. T. Culpepper, president of the Citizens' bank, who was the principal witness against Hodges, swore that on October 4 Hodges came into his bank and said that he was Mr. Garner, of the firm of Garner & Co., doing business at Malvern, a small town near Dothan, Ala., and cashed a draft for $725. The draft, with the telegram attached, was sent to the bank at Dothan, and it was returned, with the statement that the signature was a forgery.

In the meantime Hodges had gone to Savannah, from whence he wrote to his wife at Malvern to send him some money. Mr. Garner, who is postmaster at Malvern, saw the letter, and recognized the writing on it as the same as that signed to the draft. Hodges' wife got a postoffice order for the money to be sent him at Savannah, and it was when getting the money for the order in Savannah that Hodges was arrested there.

Hodges denied that he was in Thomasville on the date of the transaction, or that he had anything to do with it.

Officer Took Chloroform.

Chattanooga, October 27.—Sergeant H. F. Walls, Eleventh cavalry, was found in a room at a local hotel today in an unconscious condition from taking chloroform. He had taken two one-half pound bottles of the drug at one time and two quarter of a pound bottles at another. Whether he took it with suicidal intent is not known.

Negro Student Killed.

Huntsville, Ala., October 27.—A shooting occurred at the Agricultural and Mechanical College for Negroes at Normal this morning. John B. Pettit, a student from Clarksville, Tenn., killed William H. Turner, another student. Other students held Pettit till a deputy sheriff arrived.

LESS THAN ONE-THIRD QUALIFIED VOTERS TOOK PART IN PRIMARY

The city executive committee met yesterday at noon in the council chamber and consolidated the vote of Thursday's primary.

The figures given by The Constitution were found to be correct, and the committee announced the following vote, where there had been contests:

For general manager of the waterworks, W. Zode Smith, 3,689; Park Woodward, 1,347; Smith's majority, 2,333.

For councilman first ward, A. H. Baskin, 238; A. M. Corrie, 158; Baskin's majority, 80

For councilman third ward, O. H. Hall, 897; I. C. Clark, 121; Hall's majority, 776.

For councilman tenth ward, C. C. Mason, 190; R. E. Church, 53; Mason's majority, 137.

It was found, in canvassing the vote for members of the city executive committee in the seventh ward that the following four candidates had been elected: L. Z. Rosser, Jr., Craig Cofield, C. C. Woodall and Paul Toland.

As stated in The Constitution Friday, it was found that only 4,192 votes had been polled out of the total registration of 13,040. The committee accounted for this small vote because of the recent charter election and the few number of contests.

The new city executive committee, which has been elected for two years, will meet at an early date and elect a chairman.

SCOUT CAR WILL MAKE TRIP FROM CAPITAL TO CAPITAL

A scouting party with possibly two cars, will leave Atlanta Monday morning to make a trip over the Capital to Capital Highway, incident to the coming American road congress of the American Association for Highway Improvement and affiliated organizations to be held in Richmond, Va., November 20-23, inclusive.

This trip is being promoted by the Touring Club of America, several of whose officials are in the city, and will be in the party making the tour from Atlanta to Richmond. These include F. H. Elliott, secretary of the club, Colonel Henry McNair, editor of the Blue Book, and Dallas D. Armstrong, southern vice president. Some newspaper men will be asked to join the party, and it may be that the Atlanta Chamber of Commerce will send a representative.

The route to be followed is from Atlanta to Augusta, along the Georgia railroad; thence to Columbia, S. C., through Aiken and other well known Carolina resorts; to Raleigh N. C., and then to Richmond, the route being projected from Washington, the national capital, through the capitals of the various southeastern states through which it passes.

The Touring Club of America is much interested in the development of this route, and will make the road readings upon it in both directions for early publication for the benefit of tourists.

Secretary Elliott Talks.

Mr. Elliott believes this route will be the first one really developed, and will soon be the best road that can be had between eastern points and the south.

"We are anxious to get a good, comfortable road for tourists between the east and the south," said Mr. Elliott.

"We have plenty of routes for tourists throughout the north and east, but many of them have thoroughly covered these and want something else—they want to come south.

"With a good road from the east into the south, one that passes through cities of interest, as the Capital to Capital route will do, there is no question but that you would have thousands of tourists coming from the north and east into Georgia every year.

"I believe the development of this highway will give you something like 3,000 cars a year to begin with, and if conditions are right, the number will constantly grow.

"We are going to send our routing cars into this territory very soon now, and make road readings on all available routes for tourists in this section. Northern and eastern tourists are anxious to come into the south, and will do it just as soon as they can get the right kind of roads.

"I am told you have very good roads in Georgia, but the links between here and the east are not all connected. We want good roads all the way, and the development has begun which I am confident will mean early realization."

Mr. Elliott looks for splendid results from the meeting of the road congress in Richmond. Practically every state in the country will be represented, and steps will be taken to get the good roads movement well under way in all of them.

CIGARETTES AND LIQUOR ENEMY OF REPORTER, SAYS ONE VICTIM

"Judge, it's cigarettes that start most men on the path of drunkenness. That's what started me, and now I am here, confessedly a forger, in spite of the fact that I have in time held some of the highest positions in the newspaper world of Washington, Philadelphia and New York."

A. P. Walmesley, a man of high connections in other states, pleaded guilty to the charge of forgery yesterday morning and was given six months in the Atlanta jail, where, Judge Roan expressed the hope he would be able to fight and win his battle against liquor, for it was to this he attributed his downfall.

A crowd was in the court room when Walmesley was called upon to state his side of the case. This crown, constantly augmented by new arrivals, pressed forward to the rail unchecked by the court or bailiff, all lost in the flow of eloquence from the prisoner at the bar, who, in spite of his position, delivered a lecture on cigarettes and whisky instead of using the time allotted him in making a defense.

Probably never before in the history of the criminal court of Fulton county has there been such a scene. A man of much travel and newspaper experience, able to speak in an eloquent and convincing manner, was inspired by his own case to use bitter invective against what he called one of the greatest evils of modern times.

"I am a dipsomaniac," he informed the judge when he was called upon. "Normally I am, and always have been, as honest as any of my fellow men and in all my career as a newspaper man in the large eastern cities I have never been charged with a crime. Liquor is the cause of my appearance in this court today. Cigarettes were the start of liquor.

"When I get to a certain point while intoxicated I lose my normal mind. My subconscious self has control. That subconscious ego is criminal I well know, yet it is not I, but liquor, that inspires it. I have fought against it, have taken the Keely cure, have managed to resist for one period of three years, yet at last the demon rum conquers me and I fall.

"Cigarettes cause more young men to start drinking than anything else. They are the greatest evil extant today."

"Wait a minute!" Judge Roan extended his hand. "Is there a reporter in the court room?" he called. The answer was affirmative. "Ask him to come forward," he requested. The reporter "came forward."

"Young man, I hope you will consider this man's story and spread it over the state. The lesson is one that is needed everywhere. This is a practical demonstration of the cigarette evil. Take down this man's words." He turned to the prisoner. "You may continue."

Walmesley resumed, seemingly unmoved by the interruption. "It is exhilarating to smoke a cigarette. It is still more so to smoke several. But when the reaction comes, when the exhilaration has passed away, then is the most dangerous time, for it is then that the desire for drink comes. That is the way most boys start."

Continuing in this line he told of the night the forgery was committed. How some man, knowing his weakness after a single drink, tempted him and he fell, committing the crime after he was under the influence of alcohol, unknowing. How he had fought time and time again to quit the habit entirely. How it proved impossible—he told all, then ended with a plea to the judge to send him somewhere that he would be entirely segregated and allowed to make one more stand against his enemy.

The judge listened intently, and when his talk was done turned to the audience and remarked: "Every word he has said about cigarettes and whisky is the God's truth. He knows."

Turning to Walmesley, Judge Roan told him that another chance would be given him, after that all depended upon his endeavor to remain straight. "I will give you six months in the Tower. I hope when your time expires you will be able to come forth cured and once more take the high stand among men that your intellect deserves."

The sentenced and the sentencer shook hands, the prisoner left the room, and a buzz of comment rose all over the big hall. The case was finished.

CANDIDATES TO SPEAK AT FAIR IN QUITMAN

Quitman, Ga., October 27.—(Special.) The attendance at the Brooks county fair Thursday greatly exceeded the record of the second day last year.

The poultry exhibits this year are exceptionally fine, several car loads of fancy breeds being on show. The fowls come from all over this and adjoining counties.

The Royal society and other embroidery and fancy work exhibits are said by competent judges to be the best ever shown in this part of the state.

The largest crowds are expected Saturday when a big free barbecue will be served and Hon. J. Pope Brown and Judge Richard B. Russell, candidates for governor, will speak. Ex-Governor Joseph M. Brown has declined the invitation to visit the fair on account of pressing business at his headquarters.

Mrs. Armor Visits Bremen.

Bremen, Ga., October 27.—(Special.) Mrs. Mary Harris Armor, the great temperance lecturer, lectured at Bremen Thursday night to a large crowd, the Baptist church being pretty well filled. Mrs. Armor's visit to Bremen was at the request of the local members of the Woman's Christian Temperance Union. Her lecture was well received by the large crowd of listeners.

Jap Gardener Slays Two.

Los Angeles, Cal., October 27.—W. M. Selig, of Chicago, head of a motion picture company, was probably fatally wounded, and Francis Boggs, manager of the Pacific coast department of the concern, was killed today by a Japanese gardener. The Japanese is in jail charged with the crime, which, it is said, was committed without provocation.

EDUCATIONAL RALLY AT TERRELL FAIR

Dawson, Ga., October 27.—(Special.) This has been educational day at Terrell county fair, all schools taking a holiday and teachers, pupils and their parents attending. Interesting contests in declamation and recitations took place in the courtroom by pupils competing for prizes offered by the fair association.

Hon. M. L. Brittain, state school superintendent, delivered an admirable address, stressing the importance of practical education and urging teachers to emphasize nature study, botany and agriculture.

This afternoon a battalion of cadets, Third District Agricultural school, arrived from Americus. Their evolutions and drilling delighted all who witnessed the exhibition and showed their fine military training.

Declared Insolvent.

Biloxi, Miss., October 27.—An involuntary petition in bankruptcy was filed yesterday against the Louisville Lumber Company of Picayune, Miss., alleging that the comp[any] has $100,000 indebtedness, which it is unable to pay. The petitioners are the Merchants' Grocery Company, Hattiesburg Coca-Cola Bottling Company and the Hattiesburg Steam Bakery, whose claims aggregate $6,727.

Taft to Become Bricklayer.

Chicago, October 27.—President Taft is to become a member of the Bricklayers' Union. On Monday before the president is handed the silver trowel with which he is to lay the cornerstone of the new Hamilton Club, he will be made a member "in good standing" of the Bricklayers' Union of Chicago. His union card and certificate will probably be presented to him tomorrow.

THE AMERICAN NATIONAL BANK
OF ATLANTA

Capital	$ 600,000
Surplus and Profits, over	500,000
Stockholders' Liability	600,000
Financial Responsibility	$1,700,000

. . . . Commercial and Savings Accounts Invited . . . .

CITY NEWS

Sacred Concert.—There will be a fine concert given by the chorus of the Edgewood Baptist church Sunday night at 8 o'clock, at the church, on Mason avenue, one block from main Decatur line.

Birmingham Lawyer to Speak Here.—I. Shapiro, the well-known Birmingham attorney and public speaker, will deliver an address at the Jewish Educational Alliance Sunday evening, October 29, at 9:30 o'clock. A large attendance is expected.

Will Debate Marriage and Divorce.—The debate topic at the Session of the Saturday Night Club this evening, in the Carnegie library hall, will be, "Resolved, That national laws regulating divorce and marriage should be enacted."

Dr. Belk to Lecture.—Rev. S. R. Belk will deliver his celebrated lecture on "The Gospel of Good Cheer," at the Union Congregational tabernacle, on McDaniel street, next Tuesday evening, October 31, at 8 o'clock. Dr. Belk is widely known as a humorous lecturer of ability, and his lectures take first place among platform productions.

Club Manager Honored.—C. R. Orchid, superintendent of the Atlanta club, on the eve of leaving on his first vacation, was surprised by the members of the club presenting him with a handsome watch, as a token of appreciation for his faithful and successful management of the club's affairs. Mr. Orchid is one of the most popular club managers in Atlanta.

Rev. Dr. Dickey at St. John's Church.—Rev. Dr. J. E. Dickey will fill the pulpit at St. John's Methodist church Sunday, the 29th instant, at 11 a. m. Dr. Dickey is an orator of the first water, and one of the finest preachers in the Methodist church. He comes simply to spend the day with his friend, Rev. L. B. Ledbetter, pastor of St. John's church.

Will Continue "Human Life" Series.—On next Sunday evening, at the First Christian church, Dr. L. O. Bricker will deliver the second sermon in the "Human Life" series, the subject being "Crisis Hours in Human Life." The subtopics: Pulling together; days of trouble; hard times; sickness and death; hearts courageous; brave faces; the courage of life; "in the good old summer-time;" the young heroine; you two and God.

Sunday School Rally at Grace Church.—There will be a Sunday school rally at Grace Methodist Episcopal church, corner Boulevard and Highland avenue, to take the place of the regular service, at 7:30 o'clock Sunday evening, October 29. An interesting program has been prepared, after which J. V. Welborn, superintendent of the Sunday school, will propose five methods for advancing the work and increasing interest in the Sunday school.

Home-Coming Service.—A home-coming service will be held at the Woodward Avenue Baptist church on Sunday, October 29, at 11 o'clock a. m. The church will be handsomely decorated, and old-fashioned hymns will be sung. A special sermon appropriate to the occasion will be delivered by the pastor, Rev. H. P. Fitch. In the afternoon, at 2:30 o'clock, a song service will be conducted by the "Sacred Harp" singers.

Will Install New Deacons.—At the Sunday morning service at Westminster Presbyterian church, the four deacons-elect, F. Wade Vaughan, A. M. Hollingsworth, C. P. Taylor and George L. Duncan, who were elected at a congregational meeting of that church several Sundays ago, will be ordained and installed by the pastor, Rev. Dr. Little. The election of these additional deacons shows a healthy growth of Westminster church.

At the Railroad Y. M. C. A.—Railroad men are invited to attend a meeting which will be of special interest to them, at the Railroad Young Men's Christian Association, 31½ West Alabama street, Sunday afternoon, at 3:30 o'clock. Rev. William Russell Owen, pastor of Capitol Avenue Baptist church, will address the meeting. He is a strong man, peculiarly fitted to address the stalwart men of railroad service.

Revival Continues.—Revival in the Inman Park Baptist church continues, and Rev. A. W. Lamar, D. D., will preach at both services on Sunday and each evening during the following week. Those who hear Dr. Lamar are delighted with his simple and sweet gospel messages. We hope the citizens of Inman Park will not lose this opportunity of hearing this noble preacher. Everybody is cordially invited to attend. Church near corner of Elizabeth and Edgewood avenues. Dr. C. N. Donaldson, pastor.

At Universalist Church.—Rev. E. Dean Ellenwood, pastor of the universalist church, announces that the series of services held in his church last spring, in which eminent representatives of the different churches of our city were invited to give the cardinal principles of their respective creeds, will be resumed at an early date. Mr. Ellenwood has received many inquiries and requests for a continuance of the addresses, as there are several religious bodies which had not been given a hearing when the services closed on account of the intense heat of the summer. Further announcement of the services will appear in these columns next week.

Cable Must Come Down.—The electric committee of council yesterday afternoon adopted a resolution ordering the Western Union Telegraph Company to remove at once an inch and a half cable on Forsyth and Walton streets, which had been lately strung. It was claimed that the cable had been put up in violation of a city ordinance which prohibits any more overhead work on certain streets.

Billboard Ordinance.—The ordinance committee of council made an adverse report yesterday afternoon on an ordinance prohibiting billboards within 200 yards of all city parks. This was done because there had been adopted an ordinance making such a regulation in regard to Grant and Piedmont Parks. Henry DeGive and E. M. Horine were present and stated that they did not wish to place billboards where they were seriously objectionable to anybody.

Tickets Selling for Pasmore Trio.—Tickets have been placed on sale at the Grand for the concert of the Pasmore trio, which will appear there Sunday afternoon at 4 o'clock under the auspices of the Atlanta Musical Association.

FOOTE & DAVIES CO.
Phone Main 61.
6 N. Broad St.

SECURING INFORMATION FOR LAKES-GULF HIGHWAY

Houston County Will Strive to Have Best Roads of the Entire Route.

Perry, Ga., October 27.—(Special.)—Postmaster L. E. Boughton was the recipient last week of a communication from South Yarmouth, Mass., stating that Perry is on the proposed route of the Great Lakes-Gulf national highway from Chicago to Apalachicola, Fla. The communication asked for information to aid in the establishment of the route.

Mr. Boughton promptly furnished the information requested. With the establishment of this route, Perry will be on two of the great national highways. The Glidden tourists who passed over The Journal-Herald highway this week were more than pleased with the road being built, stating it was the best they had passed over since leaving New York.

The county officials in charge of building roads are endeavoring to have the section of highway that passes through Houston, when completed, to not be surpassed in superiority by any other section in the state.

RATE HEARING ON PLATE GLASS DRAWS EXPERTS

Railroad Men Will Appear Before Special Examiner in Discrimination Case.

A number of representatives of well-known southern lumber and building firms appeared before Special Examiner G. B. Boyle, of the interstate commerce commission Friday to charge discrimination by railroads against southern industries, and thestify in the case of the Massee & Felton Lumber Company v. the Southern Railway and others.

The delegation of lumber men allege that unjust rates are charged by the Southern and other railroads on plate glass shipped from Pittsburg into the south in carload lots, and that on account of this, and the price of the product, dealers of this section are unable to profit on their sales.

The railroads implicated in the investigation were represented by A. P. Calloway, and the complainants by W. A. Wimbish.

Among those who testfied were M. H. Massee, of Macon; W. M. Otis, of Columbia, S. C.; W. B. Disbro and W. R. Willingham, of Atlanta.

Fire Still a Mystery.

West Point, Ga., October 27.—(Special.)—How the $10,000 fire which burned five freight cars here last Saturday originated is still a mystery. The cotton was consigned to the West Point Manufacturing Company. The loss will fall on the Atlanta and West Point railroad, and is probably covered by insurance.

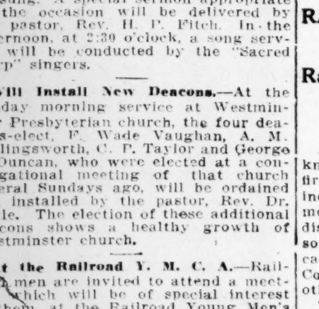

Six Pearl Handled Fruit Knives With Sterling Silver Ferrules in Velvet Lined Case, Express Prepaid, $5.00.

If you are not prepared for the wedding, write for our illustrated catalogue.

A case of these handsome fruit knives will make an ideal wedding gift.

They are both serviceable and appropriate, and a splendid value. We think so highly of their quality and are so proud of them, we have every blade stamped with our imprint.

Write For Catalogue "C"

The special price of $5.00 is made to induce you to write for our handsome 148-page illustrated catalogue.

This catalogue illustrates the very cream of our stock. Nearly ten thousand articles are shown. Our catalogue brings your shopping to you, saves time, money and trouble.

We prepay forwarding charges on all mail orders, ship promptly, and guarantee satisfaction.

We have specialized wedding gifts for a quarter of a century, and if your gift comes from us, the recipient will be doubly grateful, for she will know you wanted her to have the best.

Write for catalogue "C" Sent postpaid anywhere.

Maier & Berkele Inc.
Gold and Silversmiths
Established 1887. 31-33 Whitehall St., Atlanta, Ga.

JONESBORO MEET FOR BROWN TODAY

Postponed Yesterday on Account of Weather.

Russell and Pope Brown Managers Approve Rules Adopted by State Committee—Encouraging Reports at Joe Brown Headquarters.

The meeting in the interest of former Governor Joseph M. Brown which was to have been held at Jonesboro yesterday was postponed until today on account of the inclement weather.

It will take place this afternoon, and will be addressed by J. R. Smith, Governor Brown's campaign manager, who will leave with a party of local Brown men on the train leaving for Jonesboro at about 12:30 this afternoon.

Special efforts have been made to have a large crowd present to hear Mr. Smith. It will be the first campaign address for Governor Brown, though a squad of speakers will take the stump within the next few days.

The following was given out at Governor Brown's headquarters:

"Editor A. S. Hardy, of Gainesville, stated yesterday that Hall county would be in the Joe Brown column. Preliminary work is now in progress looking to the organization of ex-Governor Brown's friends, and most gratifying reports have been received from all sections of Hall county.

"Dr. William Bradford, of Cedartown, was among the visitors at the Joseh M. Brown headquarters. Dr. Bradford is a leading citizen of Polk county and in close touch with political conditions in his county. His estimate that Polk would again roll up a big majority for 'Little Joe' was among the very many encouraging reports received yesterday at the Joseph M. Brown headquarters.

"Senator W. S. Mann, of McRae, Ga., was a visitor at the Joseph M. Brown headquarters, bringing most encouraging reports from Telfair county. 'You may confidently count on Telfair's vote,' said the senator. 'We admire the position of "Little Joe," and will register our indorsement at the ballot box.'"

"I am satisfied with the action of the executive committee," said Judge Richard B. Russell.

"So are we," said Volney Williams, campaign manager for Colonel Pope Brown. Colonel Brown was out of the city yesterday and no direct expression from him was obtained.

"I offered no suggestions to the committee," said Judge Russell, "and, being a democrat, I will abide by the committee's action in every particular."

James B. Nevin, campaign manager for Judge Russell, said: "The executive committee is the doctor. Whatever medicine the doctor prescribes I will take without objection. That is all I have had to say all the time, and that is all I have to say now."

"The plan the committee has put forward seems to me to be as good as any that could be suggested," said Volney Williams. "The county unit feature has its disadvantages in that the liquor people can go into some of the smaller counties where the vote is close and buy up enough to carry the county. It has its advantages, however, from the fact that the liquor pluralities in some of the big counties will not be able to overcome the prohibition vote in the smaller counties, as it would under the popular vote plan."

The campaign for governor promises to be much more vigorous next week than it has been up to the present. Judge Russell, who has been comparatively inactive this week on account of a session of the court of appeals, will start another whirlwind campaign next week and will cover a large section of territory before the week ends. Judge Russell will probably announce his speaking engagements Sunday morning.

Colonel Pope Brown will also whoop up several sections of the state next week with a number of speeches, and will be aided by Dupont Guerry, of Macon, and Hooper Alexander, of DeKalb, both of whom will make speeches during the coming week.

Stenographers free. Underwood Typewriter Co.

SEARCHING FOR FIANCE, SHE CROSSES THE SEAS

Comely Miss Theresa, of Norway, Looks for Otto in Savannah.

Savannah, Ga., October 27.—Miss Theresa Just, a comely young woman from Grimstad, Norway, has arrived in Savannah in search of Otto Matheson, her fiance, whom she has come here to wed.

Three years ago the couple were living in Mobile and became engaged. Miss Just went back to her home in Norway and has been corresponding with Matheson. He said he was in Savannah. She came back to this country and wired him she was coming here. Arriving yesterday, she was unable to find any trace of him and is now at the rooms of the Y. W. C. A. She says she is certain her sweetheart did not get her wire and that as soon as he knows she is here he will come to her. Matheson is supposed to be employed on the river front.

FOR RENT — Underwood Typewriters. 52 N. Broad.

WILL CELEBRATE BIRTH OF PROTESTANT CHURCH

Special Services at the English Lutheran Church Next Sunday.

On Sunday, at the English Lutheran church, the 394th anniversary of the Protestant Reformation will be celebrated. The theme announced for the services of the day is "The Living Church," the special subject for the morning being "The Church the Pillar and Ground of the Truth," and at night "True Discipleship."

The birthday of protestantism that is thus being commemorated carried back to October 31, 1517, when the monk of Whittenberg nailed the ninety-five theses to the door of the castle church.

An appropriate feature of the observance on Sunday will be the congregational singing of the reformation battle hymn, "A Mighty Fortress Is Our God," by Martin Luther. Sunday week will mark the beginning of a series of special services on reformation theme to be conducted by Rev. E. H. Copenhaver, of Birmingham.

"Correct Clothes For Men"

The New Raglan Coat

Snappy weather and a snappy Raglan coat make a great combination when it's winter time.

The weather is due us today—cool and crisp.

The Raglan coat is here, smart and comfortable.

The comfort in the Raglan coat—besides its protective qualities—lies in its comfortable proportions, and the ease of cut, having long, loose shoulders.

We show a beautiful assortment of these very desirable coats in browns and grays—

$20.00

Essig Bros.
26 Whitehall

SHERIFF GETS BLACK SLAYER

Negro Who Caused the Jakin Trouble Is Jailed by Sheriff Emanuel.

Bainbridge, Ga., October 27.—(Special.)—Sheriff Emanuel, of Decatur county, captured Charlie West, the negro charged with the murder of Marshal Newberry, of Jakin, in Charleston, and brought him to Bainbridge today, where he was turned over to the sheriff of Early county and taken to Blakely jail. The negro admits the killing, but contends that it was in self-defense.

Marshal Newberry was murdered by West last July, which resulted in mob rule in the town of Jakin for several days, the burning of negro lodges and the killing of several negroes. West made good his escape, and has been at large until Sheriff Emanuel, who has been industriously working on the case, finally located him in Charleston and brought him back. A large reward was offered for the arrest.

Buy seats early for ANNA HELD at The Atlanta.

CRACKSMEN LOOT SAFE AT DALTON

Robbers Got Only $100, However, From North Georgia Warehouse.

Dalton, Ga., October 27.—The safe of the North Georgia warehouse here was blown open last night and robbed of $100, the bulk of which was in old gold and silver coin belonging to Mrs. J. W. Barrett, and kept in a safety deposit box of the bank.

The bookkeeper, Brownlee, of the North Georgia Warehouse Company, went to the bank yesterday afternoon to deposit $2,600, but found the bank closed. He delivered the money to E. P. Davis, cashier of the bank, whom he met on the street later, and Mr. Davis took it home with him, thus depriving the burglars of at least that amount.

A FINELY told story of New York life. The author's style will captivate the reader as completely as if he were reading Dickens

AT ALL BOOKSTORES

A. C. McCLURG & CO. *Publishers*
New York CHICAGO San Francisco

MURDER VICTIM A GEORGIA MAN

John Daniels, of LaGrange, Killed Near Tampa.

Alleged Fugitive From Justice Had Throat Slashed by Unknown in Isolated Spot to Which He Had Fled--Suicide Theory Scouted.

Tampa, Fla., October 27.—(Special.) That the murder of John Daniels, alias C. W. Morris, formerly of LaGrange, Ga., will never be apprehended is the belief of the officers here and the two suspects arrested have been released.

The clue that he was here under an assumed name came from a letter from his daughter that was mailed from LaGrange. The remains were shipped to his old home this morning, accompanied by James Daniels, brother, and D. V. Stevens, of that place.

It was stated that Daniels was a fugitive from justice, his 13-year-old niece having run away to get married, and in trying to recover her there was a gun fight, in which the child of one of his enemies was killed. He came to Six-Mile creek, an isolated spot near here. The feud theory is advanced. When found his throat was slashed three times by a razor, which was in his hand, and his head was resting on a Bible. The position of the body scouted a suicide theory. He was a member of the Masonic fraternity.

MEXICAN MINISTERS TENDER RESIGNATIONS

Mexico City, October 27.—Three of the government ministers tendered their resignations last night, it was learned today. They were Acting Minister of War General Gonzales Salas, Minister of the Interior Alberto Garcia Granados and Minister of Public Instruction Francisco Vasquez Gomez.

Their action was a direct outcome of the attack made upon the ministers of war and the interior at Wednesday night's session of congress, when an explanation of the government's failure to suppress the Zapatistas was demanded.

It is believed that President de la Barra will accept the resignations.

JOE BROWN WILL CARRY BIBB, SAYS JOE HILL HALL

According to Hon. Joe Hill Hall, member of the legislature from Bibb county, former Governor Joseph M. Brown will carry Bibb county in the coming election for the third successive time.

Mr. Hall was in Atlanta this week engaged in the Hanson will case, and in discussing the gubernatorial situation he said:

"So far there has been very little enthusiasm manifested in the gubernatorial race in Bibb county. The thing doesn't seem to be stirred up very much at present.

"However, judging from the surface indications and by the past, I am of the opinion that former Governor Brown will have little difficulty in carrying my county. The sentiment there for him is strong."

Admiral Sands Dead.

Washington, October 27.—Rear Admiral James H. Sands, U. S. N., retired, who once commanded the navy yards at New York, Boston, Philadelphia and Washington, and participated in the evacuation of Charleston, died at his home here today of acute indigestion. He was 66 years old.

ROYAL
Baking Powder
ABSOLUTELY PURE

Makes delicious home-baked foods of maximum quality at minimum cost. Makes home baking a pleasure

The only Baking Powder made from Royal Grape Cream of Tartar

No Alum — No Lime Phosphates

BARRA TO VISIT TAFT.

Not in Behalf of Madero, Says Mexican.

Little Rock, Ark., October 27—Denying that his trip from Mexico City to the United States has either political or diplomatic aspect and declaring that if he sees President Taft it will be merely a personal friendly call in behalf of his brother, who is provisional president of Mexico, Luis L. de la Barra, who passed through Little Rock today, in an interview denied any knowledge of reports to the effect that he came to this country with a view to making overtures to Taft in behalf of Francisco I. Madero, president-elect of Mexico.

Atlanta Boosters smoke DAILY REPORT—5c.

Dalton Delegates.

Dalton, Ga., October 27.—(Special.)—At the request of Mayor Trammell, President Tyler of the local chamber of commerce has appointed the following delegates to the fourth annual convention of the Mississippi to Atlantic Inland Waterway Association convention which meets at Montgomery, Ala., November 20-21-22: Messrs. W. C. McGhee, P. B. Trammell, H. J. Smith, F. F. Farrar, D. B. Barrett, F. T. Hardwick, Dick Denton, Frank Manly, W. C. Martin and Lee Harlan.

CHILD INCINERATED IN BURNING HOUSE

Americus, Ga., October 27.—(Special.)—While Henry Helms and wife, tenants on the Harden plantation near Americus, were picking cotton this morning, their dwelling was burned and their only child perished.

According to general custom, they locked the child in the house upon going to work and were unable to rescue it from the flames.

Don't miss EVA TANGUAY at the ATLANTA next week. Buy seats today.

Bankruptcy Petition.

Quitman, Ga., October 27.—(Special.) H. S. Hodges, a merchant and farmer ten miles south of Quitman, has filed a voluntary petition in bankruptcy. He claims a homestead from the assets of $1,600 dollars in money. In the schedule the assets are given as $8,909.75, liabilities, $6,530.89. Hon. W. H. Long has been appointed temporary custodian of the property until the 30th inst., when a trustee will be named.

Quitman Court Election.

Quitman, Ga., October 27.—(Special.) Very little interest is being taken in the election which will be held in this (Brooks) county Wednesday, November 1, to decide if the city court of Quitman is to be re-established or not.

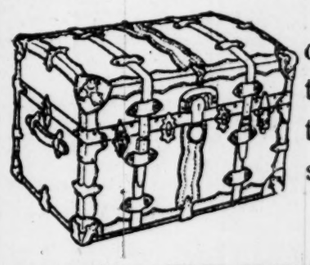

If you travel with one of our trunks you'll have to tell people about your trip. The trunk won't show it.

$3.00 to $67.50

ROUNTREE'S **W. Z. TURNER, Manager**
77 WHITEHALL ST.

EISEMAN BROS.
WASHINGTON D.C. ATLANTA GA. BALTIMORE MD.
11-13-15-17 WHITEHALL ST.

Selling Our Own Make of Clothes

In selling Clothes of **Our Own Make** to the men and young men of Atlanta, we deem it a privilege to **Manufacture** none but the most dependable sort.

By selling our own product, and adhering strictly to the **One-Price Policy,** we can afford, and do sell you **Clothing** of the **Highest Possible Standard** at the **Most Moderate Prices.**

Comparison is the truest test of our claim.

Business Suits of fancy and novelty weaves and colors—**$15 to $40.**

Semi-dress Suits of black and dark mixed materials **$20 to $40.**

Overcoats, all lengths, weights and colors, serge or satin lined—**$15 to $35.**

Overcoats of black and novelty mixtures—of imported materials, full silk lined—silk faced if preferred—**$27.50 to $40.**

Long Cravenetted Coats, quarter, half or full lined—**$15 to $35.**

Youths' Suits and Overcoats from 30 to 35 chest—**$12 to $30.**

A Catalog in Exchange for Your Address—

Eiseman Bros.

11-13-15-17 Whitehall Street

SOCIETY

Y. W. C. A. Notes.

Miss Portia Howe, the new physical director of the Y. W. C. A. is organizing a boys' gymnasium class, from 8 to 14 years of age, to meet every Saturday morning at 9 o'clock, lasting an hour, and it is hoped that every boy in the city interested in athletics will come up to the gymnasium Saturday morning and register for this class.

Miss Howe also has a class of girls which meets from 10:30 until 11:30 a. m. every Saturday. The ages of these girls being from 8 to 14.

We have drills, heavy apparatus work, indoor baseball, basketball, gymnasium dancing and folk games. Each child is given a physical examination by Dr. Frances Bradley, physical examiner of the Y. W. C. A., and receives individual attention from Miss Howe, physical director.

The gymnasium is well equipped with lockers, shower baths and everything needful for this kind of wholesome fun and exercise.

Monday evening, October 30th, in the gymnasium rooms of the Y. W. C. A. third floor of the Emery Steiner building, on the viaduct, a Hallowe'en party will be given for the business women of the city and their friends, and every girl is promised lots of fun if she will come in fancy dress wearing a mask. Refreshments will be served. Don't miss this opportunity for wholesome fun. Come and get acquainted with the new general secretary and the new physical director, and the other girls of the Y. W. C. A.. Strangers are extended a special invitation to be present.

The Do Drop Inn.

Saturday at the Inn will be oyster day, and the delicious bivalves will be served in any style to order.

The ladies in charge will be Mrs. C. H. Ashford, Mrs. F. P. H. Akers, Mrs. J. C. Hunter, Mrs. W. L. Peel, Mrs. O'Keefe Nelson, Mrs. Frank C. Owens, Mrs. W. C. Jarnigan, Mrs. Lamar Jones, Mrs. J. L. Snead, Mrs. Samuel Y. Pruitt, Mrs. W. F. Dykes, Mrs. J. T. Moody and Mrs Belle W. Stallings and a bevy of attractive waitresses.

Menu: Oysters, any style, hot rolls, coffee or tea, 35 cents.

Virginia ham, breaded potatoes, pickle, hot rolls, coffee or tea, 35 cents.

Vegetable soup, hot rolls, coffee or tea, 15 cents.

To Miss Hooper.

Miss Ruth Reed will give a matinee party of twelve guests at the Atlanta theater today in compliment to Miss Mary Hooper, a bride-elect. The guests will occupy two boxes.

Miss Moody's Debut.

Miss Mary Helen Moody's debut party will be an event of December 5th. Her mother, Mrs. John F. Moody, will give a dancing party at the Driving Club.

Called Meeting.

A special meeting of the Council of Jewish Women is called for Friday afternoon at 3:30, in the vestry of the Temple. Members are urgently requested to be present as matters of importance will be discussed.

Miss Ansley's Debut.

The reception to be given by Mrs. Edwin P. Ansley on Friday afternoon next, at her beautiful home in Ansley Park, will be a brilliant occasion, introducing her daughter, Miss Laura Ansley, one of the most charming of the debutantes.

Receiving with Mrs. Ansley will be: Mrs. George M. Brown, Mrs. Rutherford Lipscomb, Mrs. John M. Moore, Mrs. J. A. Thomas, Mrs. George McCarthy, Mrs. George McKenzie, Mrs. Ed Durand, Mrs. Robert Ridley, Mrs. L. R. Simms, Mrs. Ernest Woodruff, Mrs. N. M. McCullough and Mrs. Frank Orme.

On the same evening Mr. and Mrs. Ansley will entertain the unmarried set at a dancing party, and they will be assisted in receiving by Mr. and Mrs. T. B. Felder, Mr. and Mrs. Walter Andrews, Dr. and Mrs. W. C. Jarnigan, Dr. and Mrs. R. B. Ridley, Jr., Mr. and Mrs. George C. Walters.

Luncheon for Miss Bagley.

Mrs. James L. Riley was hostess at a beautiful luncheon yesterday at her home on Peachtree street, in honor of Miss Helen Bagley.

The decorations of the lace-covered table were in yellow and white, a handsome arrangement of yellow and white chrysanthemums forming the centerpiece.

Yellow tapers, in crystal candlesticks, were under yellow silk shades.

The bonbons were in yellow, as were, also, the chrysanthemum-shaped cakes and ices. The place cards were handpainted in brides, and grooms, and Cupids.

Mrs. Riley wore a handsome gown of black and white chiffon cloth over white satin. Miss Bagley wore a blue velvet gown with waist of blue chiffon embroidered, and worn over pink, and a hat of blue velvet, trimmed in plumes of the same shade, and French roses.

The guests were Miss Bagley, Miss

Pendants

Plaques hold their own in popularity, and some of our prettiest have their stones hung instead of set in the gold or platinum lace work.

The prices are as varied as the designs, and many of the most charming are inexpensive.

DAVIS & FREEMAN

JEWELERS

47 WHITEHALL STREET

THIS NAME LYCETT'S 70 WHITEHALL

On a piece of China means that you have secured the best CHINA IMPORTERS DECORATORS FOR THREE GENERATIONS

WM. LYCETT'S SON COMPANY 70 WHITEHALL

"We Don't Want Old Women"

"Yes, women are all right in business, bright, intelligent, quick to grasp ideas and they handle their work quicker than the ordinary man; but the trouble is they don't last long enough, 35 or 40 years is the average limit, some few go a year or so longer, but not many."

"How's that? Too many marry?"

"Marry? No! Their hair turns gray, and we don't want old women. Why, if I put old gray-headed women behind my counters the store'd go bankrupt the first year."

We don't want old women! We hear it in almost every line of business. When a woman's hair turns gray we expect her to step back from the lime light. Active and abreast of the times she may be, with a wide experience, but—she has grown old and gray headed. Fortunate indeed is the woman whose hair retains its color through her forties. Why, at 50 a man's in his prime of his life!

And to the woman whose hair begins to fade, maybe as soon as 25 or 30, we say, dye it. Yes, but—don't injure it. Very few of the hair stains are absolutely pure and harmless, so be careful. There are some reliable preparations, and Mme. Robinnaire's is one. This preparation is made here in Atlanta, in our own laboratory, and we guarantee it to be pure and positively non-injurious to either hair or scalp, and two or three applications a year will be sufficient to keep your hair in a good natural color. It also makes the hair soft and keeps it in fine condition, and no one can detect that a hair stain has been used. In fact, it is more of a natural restorative than a dye, and no woman need hesitate to use it, because we guarantee it, and our guarantee has never yet failed.

No woman need have gray hair undesired. But don't pull out the white hairs, because two white hairs will grow in immediately for every one you pull out; and don't let them spread all over your head. Use Mme. Robinnaire's Hair Dye at once and don't let people call you old. It is prepared for light, medium and dark brown and black hair. Trial size 25c; large size 75c. Jacobs' Pharmacy, Atlanta.

Keely-Ziegler ATLANTA

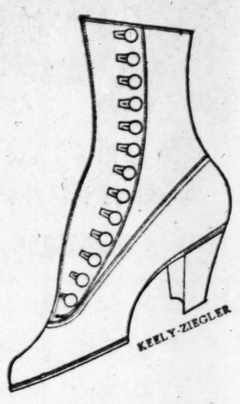

Style 666, pictured above, is one of the extreme novelties in the Keely-Ziegler line.

Black velvet vamp with plain toe, black satin top, medium weight welt sole, full Cuban heel.

Its price is $5.00.

This is only one of the many novelties we are showing in Keely-Ziegler Shoes for Fall and Winter 1911-12.

NOTE: We do not guarantee the wearing qualities of velvet, satin, cravenette, suede or patent leather shoes. We buy the best possible qualities and demand highest grade workmanship, but the perishable nature of these materials will not justify us in warranting their durability.

KEELY'S

MISS JOSEPHINE PASMORE.
'Cellist of the Pasmore trio, who will be heard in concert at the Grand Sunday afternoon. They were the guests of honor at a reception at the Georgian Terrace by the Atlanta Musical Association.

"The Daylight Corner"

An Exceptionally Swell Man's Suit---$20.00

Clothes are a great factor in the business success of many men--it's the well-dressed man that has a distinct advantage.

To be WELL-DRESSED does not necessarily mean EXPENSIVELY-DRESSED. To illustrate: We are showing an exceptionally swell Man's Suit at $20. It's entirely out of the ordinary.

The cut is a very stylish model in a 3-button sack--with that distinctive "hang." NOBBY! The material is a splendid brown cassimere in a pin-check pattern. Very SWELL and DIGNIFIED.

Here is really an opportunity to get a suit at $20 that will look as well and give as good service as many other suits costing considerably more. At any rate, come in and look at it!

Other Suits for Men From $15 to $40

Eisemann & Weil — 1 WHITEHALL ST.

Illustrated Catalog Mailed FREE to out-of-town folks, on Request.

A Peculiar Advertisement

appears in this week's Saturday Evening Post. It's a heart-to-heart talk to economical housewives about the many advantages to be enjoyed by patronizing a GOOD laundry. Very interesting reading it is, and instructive as well.

This is one of the GOOD laundries to which reference is made. We are members of The Laundrymen's National Association of America.

Phone Now for Our Wagon

INDEX TO THE BEST

Atlanta Laundry Co.

R. A. DUNAWAY, Manager

Bell Phone Ivy 3421 Atlanta Phone 5421

Live agents wanted in territory where we are not represented

TURNED BLIND ALMOST FELL

Mrs. Hansen Says at First Her Case Seemed Hopeless, But She Finally Won Out.

Mobile, Ala.—"For seven years," says Mrs. Sigurd Hansen, of this city, "I suffered with womanly troubles, and, at last, was operated on.

I felt better for a time, but soon I had the same trouble as before.

I had dizzy spells, and would turn blind and almost fall over. I had pains in my back and side, and was not able to work.

Half the time I could not eat any breakfast, and I always felt weak and had a headache.

One day my husband got me a bottle of Cardui, and I tried it. I felt better, so I took some more.

Now, I am well and feel fine. My doctor says I am looking better than ever. I have a good appetite and sleep well.

It is all due to Cardui. I only wish every suffering woman would try it. They would soon feel as good as I do."

You may be sure when Cardui will relieve and cure such a serious case as that of Mrs. Hansen, that it will much more quickly and certainly help those women who have no serious symptoms, but are just weak and ailing.

Are you?

Try it.

N. B.—**Write to:** Ladies' Advisory Dept., Chattanooga Medicine Co., Chattanooga, Tenn., for **Special Instructions,** and 64-page book, "Home Treatment for Women," sent in plain wrapper, on request

Agnes Ladson, Miss Elizabeth Rawson, Miss Carolyn King, Miss Janie Thornton, Miss Kate Felder, Mrs. Frank Adair, Mrs. Marion Benson, Mrs. Martin Dunbar, Mrs. Hudson Moor and Mrs. Philip Alston.

Miss Jones' Debut.

Mr. and Mrs. Adam W. Jones will give an all-Hallowe'en dancing party at the Driving Club Tuesday evening, this to be the first of the debutante functions, introducing their charming daughter, Miss Helen Jones.

Receiving with them will be the Debutante Club, of which Miss Jones is a member, and a few others—Misses Mabel and Eva Hurt, Aurelia Speer and Jennie D. Harris. The Debutante Club includes: Misses Mary Helen Moody, Isabel Kuhrt, Bessie Jones, Sarah Rawson, Emily Winship, Anne Orme, Annie Lee McKenzie, Mignon McCarty, Elizabeth Dunson, Nora Belle Rosser, Edith and Antoinette Kirkpatrick, Passie Ottley, Lucy Hoke Smith, Elizabeth Morgan, Annie Sykes Rice, Marjorie Brown and Laura Ansley.

To Miss Brown.

The first of the debutante dinners was that given last night by Judge and Mrs. Don A. Pardee in compliment to Miss Marjorie Brown.

Twenty of the debutante set formed the bright party, and they were seated for dinner at a table artistic in its decorations in pink roses, the debutante flower.

The centerpiece was a basket of the roses, the handle tied with pink satin ribbon, and the silver candlesticks had pink shades. The place cards were hand-painted pink roses.

Mrs. Pardee wore a becoming gown of pale yellow marquisette draped with Spanish lace. The pretty guest of honor wore gray marquisette and lace over rose satin.

Evening Bridge.

Mr. and Mrs. George Howard entertained delightfully at cards last night at their attractive new home, twenty guests being invited to meet General and Mrs. William Marshall, of Washington, D. C.

The house was tastefully decorated with palms and chrysanthemums, and a dainty supper was served. The table in the dining room had its centerpieee of yellow chrysanthemums, the candle shades were yellow and all the color details harmonized.

Mrs. Howard was gowned in white chiffon cloth over white satin. Mrs. Marshall wore yellow satin draped with yellow chiffon.

To Miss Knox.

Mr. and Mrs. Fitzhugh Knox will entertain at the debutante dinner dance tonight at the Driving Club for their lovely debutante daughter, Miss Jennie Knox.

In the party will be Misses Elizabeth Morgan, Laura Cowles, Nora Belle Rosser, Carolyn King, Messrs. Rucker McCarty, Harold Brady, Charles Seiple, Marsh Adair, Dr. C. V. Pierson, Mr. Charles Meador.

Reception and Dinner.

A delightful occasion last night was the informal reception and dinner enjoyed by the Atlanta Musical Association, when the guests of honor were Misses Dorothy, Suzanne and Mary Pasmore, the trio of charming young women artists who are in Atlanta to give a concert Sunday afternoon at the Grand.

The reception was held in the red room at the Georgian Terrace, Miss Bertha Harwood, president of the association, receiving with the guests of honor.

Miss Harwood was becomingly gowned in ivory-colored satin draped with chiffon, an tdimmed with crystal embroidery.

After the reception, dinner was served in the palm room, and toasts and songs were a happy feature. At the close of the evening the Misses Pasmore, in gracious mood, delighted the artistic company with a few beautiful selections in the lounging room.

Miss Edwine Behre has invited a few musical friends to meet them this afternoon over a cup of tea, and their concert tomorrow will be the opening artistic event of the season.

Bridge Party.

Mrs. Fred Lewis entertained informally at bridge yesterday afternoon at her home on Currier street.

The guests included the members of a card club of which Mrs. Lewis was a former member

Delicious refreshments were served at the card tables at the close of the game. The prize for top score was silk stockings and was won by Mrs. Maurice Hollahan. Mrs Thomas P. Hinman cut the consolation, French embroideerd handkerchiefs.

Cotillion Club Elects Officers.

The first fall meeting of the members of the Cotillion Club was held last evening at the Capital City Club and the election of officers took place. Mr. Thomas B. Paine was elected president of the club, succeeding Mr. John D. Little, who has held the office for five years and would not stand for re-election.

Mr. Edward R. Austin was made vice president and Mr. Stewart Boyd, secretary and treasurer.

The first cotillion of the season will be given at the new Capital City Club shortly after its completion and it will be one of the brilliant social events of the winter season.

For Miss Jeter.

Mrs. Walter Dobbins entertained at a delightful bridge party yesterday afternoon in honor of Miss Lucia Jeter, one of the attractive brides of the month.

The house was prettily decorated with yellow chrysanthemums and ferns.

The prize, silk stockings, for top score was won by Miss Willie Russell Law and the guest or honor was given a dainty piece of lingerie.

Mrs. Dobbins was gowned in white marquisette.

The guests included Miss Jeter's attendants.

To Miss Sarah Rawson.

The first of the large debutante parties was the afternoon reception given yesterday by Mrs. Henry Santford Johnson in compliment to her lovely niece, Miss Sarah Rawson.

The occasion was one of elegant hospitality, and the presence of a number of the debutantes in the receiving party was a happy circumstance, adding to the brightness and the picturesque interest of the afternoon.

The spacious reception floor was decorated with artistic taste, smilax and foliage plants being used with tall jardinieres of yellow chrysanthemums. Palms were massed at the back of the reception hall, and at the base of the mantels in all the rooms. The mantels were banked with ferns, out of which rose clusters of the yellow flowers, and the conservatory was made into a Japanese garden, with Japanese shrubs and chrysanthemums.

In the dining room, where delicious refreshments were served, the table, covered with a lace cloth, had as its centerpiece a long rustic basket filled with yellow chrysanthemums and ferns, and the silver candlesticks had yellow shades. Silver dishes were filled with sandwiches and cakes, and tall compotes held crystalized fruits and candies.

Punch was served in one of the small parlors from a table hung with green and purple grapes, and Mrs. Eugene Callaway presided there.

Mrs. Johnson wore a becoming toilette of black and white-striped chiffon with a border of black and white over white satin; its trimming of lace, and a corsage bouquet of Killarney roses and valley lilies gave a touch of color. Miss Rawson was a picture of girlish blonde beauty, wearing a French gown of white crepe embroidered in white and gold threads and with a finish in light green.

Mrs. W. C. Rawson wore black crepe meteor brocaded in green and trimmed with lace. Miss Elizabeth Rawson wore rose-colored satin draped with chiffon the same color, and lace.

Assisting in entertaining were Mrs. Thomas P. Westmoreland, Mrs. William R. Hammond, Mrs. Eugene Callaway, Mrs. Victor Smith, Mrs. Vaughn Nixon, Mrs. Henry Johnson, Jr., Mrs. Marshall Clarke Johnson, Mrs. William Nixon, Mrs. Frank Inman, Mrs. Clem Harris and a charming group of debutantes of the season, Miss Emily Winship, Miss Pessie May Ottley, Miss Marjorie Brown, Miss Anne Orme, Miss Nora Belle Rosser, Miss Bessie Jones, Miss Laura Ansley, Miss Mignon McCarty, Miss Nancy Hill Hopkins, Miss Aurelia Speer, Miss Jennie D. Harris, Miss Isabelle Kuhrt, Miss Mary Helen Moody, Miss Annie Lee McKenzie, Miss Emma Kate Amorous.

Mrs. Westmoreland was gowned in lace over white satin with a trimming of jet. Mrs. W. R. Hammond wore lilac marquisette over white satin. Mrs. Eugene Callaway wore midnight-blue chiffon over white satin. Mrs. Vaughn Nixon wore flame-colored satin veiled with black marquisette. Mrs. Henry Johnson, Jr., wore white marquisette over white satin embroidered in beads. Mrs. Victor Smith wore shell pink marquisette over pink satin. Mrs. Clem Harris wore black marquisette and lace over white satin. Mrs. Marshall Johnson wore ciel-blue marquisette trimmed with blue beads and silver lace.

Miss Adair to Entertain.

Miss Eva Adair will entertain her friends at a Hallowe'en party this evening in honor of Mrs. Frank C. Adair, a recent bride.

MEETINGS

The Atlanta Civic League will hold its regular semi-monthly meeting in Carnegie library this afternoon at 3 o'clock sharp. All committees will come prepared to report progress. All meetings are open to both men and women. All visitors are cordially invited to attend.

SOCIAL ITEMS

Governor Hoke Smith leaves Monday to attend the Peabody dinner in New York. Miss Lucy Smith will accompany her father to New York, returning home Friday.

Miss Aimee Hunnicutt will return Wednesday from Selma, Ala., where she is being delightfully entertained. Miss Mary Lou McLarty, of Water Valley, Miss., who was one of the visiting belles in Atlanta last winter, will arrive next week to be her guest.

Miss Mary Wheat, of Bedford, Va., has joined her cousin, Mrs. J. B. Whitehead, at the Georgian Terrace.

Miss Katherine Gordon will visit in Jacksonville during November.

Miss Irene Wood, of Brooklyn, who is the guest of Miss Marie Ridley, will visit Miss Louise Phinizy in Augusta next week.

The condition of Mr. E. A. Drake, who is ill at the Wesley Memorial hospital, remains unchanged.

Mrs. W. R. MacNair and Mrs. F. H. Harris are with their sister, Mrs. R. F. Graves, 138 Lucile avenue, called here on account of illness of their brother, Mr. E. A. Drake.

The many friends of Miss Neudia Rogers will be grieved to learn of her continuing sickness for the past four weeks at her home, 121 Windsor street.

Dr. and Mrs. W. A. Starnes, of Atlanta, were the guests at the lovely reception given Mrs. James S. Boynton, president of the Daughters of the Confederacy, Tuesday evening, at the club rooms of the Elks, in Griffin.

Dr. and Mrs. W. A. Starnes, of Atlanta, entertained Mrs. H. T. Ogletree, of Griffin, at a beautiful dinner Sunday evening at the Hotel Griffin.

Mrs. Bell Cook and Miss Ethel Cook, of Montreat, N. C., arrived in the city yesterday afternoon to spend some time, to be guests of Judge and Mrs. William T. Newman.

Miss Kirby Bentley, of Jacksonville, Fla., who has been delightfully entertained as the guest of Mrs. William A. Speer, returns home today.

Mrs. Anna L. Park continues ill at her home on Forrest avenue.

Mrs. John H. Powell, who has been taking a course of baths at Hot Springs, Ark., has returned home.

Mr. and Mrs. Raymond Cay, of Jacksonville, are the guests of Mr. and Mrs. A. J. Orme. They will visit Mr. and Mrs. W. A. Speer before returning home.

Mr. and Mrs. W. H. Kiser are in New York.

Miss Caroline Crittendon, of Montgomery, arrives today, and will be the guest of Miss M. A. Phelan. Miss Crittendon will be one of the attractive visitors at the debutantes' dinner dance this evening.

Mrs. Walter Middleton, who has been the guest of Mr. James Middleton's family for a few days, will return today to her home in Macon.

Mrs. John Lawson, of Columbia, S. C., is the guest of Mrs. R. B. Gardien.

Mrs. William Cuyler Lovett is convalescing from a severe illness at her home, 75 East Merritts avenue.

Miss Kate Flournoy Edwards left on Thursday afternoon for Chicago to fill several commissions for portraits and will return to Atlanta at Christmas to do similar work.

Miss Mary Eunice Lovett continues ill with typhoid fever at Wesley Memorial hospital, though her condition is encouraging.

Mrs. Samuel Barnett will entertain at a matinee party this afternoon in honor of Miss Lucia Jeter.

Mrs. Charles Rice and Miss Annie Sykes Rice have returned from Griffin.

Miss Beulah Webster, of Seattle, Wash., is the guest of her sister, Mrs. Clarence Brown, of Inman Park.

Mrs. George Forrester has returned from Albany.

Mr. and Mrs. Shepard Bryan are in New York.

Mrs. Venable Martin and young daughter, of Clinton, S. C., is the guest of her mother, Mrs. E. H. Barnett.

Mr. Walter Jennison is convalescing at St. Joseph's infirmary after an operation for appendicitis.

Mrs. Stephen Barnett and children left yesterday for Alabama, where they will spend two weeks with relatives.

The Tuesday Morning Embroidery Club will meet next week with Mrs. Tom Akers.

Rev. and Mrs. Marshall V. McDuffie, of New Jersey, arrived in the city yesterday and are the guests of Mr. and Mrs. F. L. Seely until after the Bagley-McDuffie wedding.

Miss Julia Ray, of Monroe, is the guest of Miss Edith Dunson for a few days.

Mrs. C. M. Butler entertained informally at bridge yesterday in honor of Miss Kirby Bentley, of Jacksonville.

Mr. and Mrs. George Harrington and Mr. and Mrs. Walter Andrews have returned home after spending the past month at Warm Springs.

Mr. John Kiser is in Philadelphia.

Mr. and Mrs. James Y. Swift, of Rose Hill, Elberton, Ga., are at the Georgian Terrace hotel.

Miss Gladys Golliday, of Lebanon, Tenn., will arrive next week to be the guest of Miss Elizabeth Morgan. She will later be the guest of Miss Caroline Muse.

Miss Martina Burke and Miss Martha Plant, of Macon, will be the guests of Miss Nancy Hill Hopkins in November.

Mr. and Mrs. Joel Chandler Harris, Jr., are the guests of Mrs. Joel Chandler Harris at the "Sign of the Wren's Nest."

Miss Rosser Johnson, of Colorado Springs, arrives next week to spend the winter with Miss Emma Lewis.

Mr. and Mrs. R. W. Lang have taken an apartment at the Oglethorpe for the winter.

Mr. Van Livingston left Tuesday for a three weeks' trip to south Georgia.

Miss Evalyne Mason has recovered from a severe spell of illness.

Mr. Robert Lang will spend this week in Macon.

Mrs. Freeman Hiscox is recovering from a serious illness at the Atlanta hospital.

Mrs. W. M. Morrison, of Eastman, is in the city for a few days.

You Can Get "Posted" About Our Laundry in the "Post"

Get a copy of the Saturday Evening Post—out today—and read **our page ad.**

It tells about a **modern** Laundry—**our** Laundry—how your linen is washed and ironed—how every safeguard known to the science of sanitation is in force here to promote and maintain absolute cleanliness. Tells you why the modern Laundry—**our** Laundry—is a criterion of cleanliness, and the safest and most satisfactory place to have your laundering done—not alone shirts and collars, but the entire family wash.

Trio Laundry and Cleaning Co.

Prompt Proficient Phones — *"TRY THE TRIO"* — *Wagons Without a Wait*

Buy Seats today for EVA TANGUAY in musical comedy at the Atlanta.

Clash of Opposing Forces.

"I see where Dr. Wiley is to begin some hard work."

"In what way?"

"By ending some soft drinks.

Don't miss EVA TANGUAY at the ATLANTA next week. Buy seats today.

Some railroads in Germany are equipping their locomotive cabs with cocoa mats to absorb the vibration, which is said to affect the hearing of the members of their crews.

Connecting a hinged step with the air-brake system, an Englishman has invented a device to prevent a train starting while a passenger is alighting from or boarding a car.

A new vegetable digging fork is hinged and provided with a pedal so that its user can avail himself of the power of one foot instead of straining his back to lift weights.

CAUTION In view of the many imitations put up in similar packages, with wrappers and labels closely resembling the originals

consumers should ask for and be sure that they get the genuine

BAKER'S COCOA and CHOCOLATE

with this trade-mark on the packages

The Standards of the World

53 Highest Awards in Europe and America

MADE ONLY BY

WALTER BAKER & CO. LIMITED

Established 1780 DORCHESTER, MASS.

Paderewski

the greatest of all pianists, makes records exclusively for the Victor, the greatest of all musical instruments.

The first Paderewski records

Victor Red Seal Records, 12-inch, $3 each

88321 **Minuet in G (Op. 14, No. 1)** ..... **Paderewski**
88322 **Valse Brilliante (Op. 34, No. 1)** ..... **Chopin**

Hear these superb records at any Victor dealer's, and ask him for a November supplement which contains a complete list of new single- and double-faced Victor Records, with a detailed description of each.

Out today
with the November list of new Victor Records

Victor Talking Machine Co., Camden, N. J.

Victor Needles 6 cents per 100, 60 cents per 1000

Always use Victor Records played with Victor Needles—there is no other way to get the unequaled Victor tone.

Not only

Paderewski

But Every Other Modern Master of Music

Goes Home With You

If you own a

Victrola

See us today and let us show you how easy it is to **MAKE YOUR** whole home happy.

ELYEA-AUSTELL CO.

"The Victor Store"

119 Peachtree

At the THEATRES

Jefferson De Angelis.
(At the Atlanta.)

The suggestion of Gilbert and Sullivan ran rampant in the "Ladies' Lion," produced by Jefferson de Angelis at the Atlanta theater last night. Mr. De Angelis is author of the musical comedy. He is a comedian of vast experience and of the highest order, and he works hard to make the "Ladies' Lion" a success.

But Mr. De Angelis is, after all, a student of Gilbert and Sullivan, and Gilbert and Sullivan are as prominent in the "Ladies' Lion" as the Chinese revolutionists are in the Chinese uprising.

And Mr. De Angelis satisfies a popular appeal when he brings forward Gilbert and Sullivan product. The audience at the Atlanta applauded the Gilbert and Sullivan comedy, though Mr. De Angelis and his associates played Ko Ko, Sir Joseph Porter, Ralphstraw, Dick Deadeye and all the others we love. The applause was heartfelt.

It is not necessary to dilate on the virtues or the faults of the performance. Suffice it to say that Gilbert and Sullivan dialogue was always present and when Gilbert and Sullivan is present all is well.

In addition to Mr. De Angelis, Mrs. Morgan Williams played a character part effectively, while Annabelle Whitford was as beautiful as she was when she was the Gibson girl and she sang in good voice.

"Mutt and Jeff."
(At the Grand.)

Mutt and Jeff, the farcical musical comedy, based upon the cartoons of Bud Fisher, opened an engagement of two nights and a matinee at the Grand last evening before a large audience.

For two acts the work of these two cartoon workers was uproariously received. The audience seemed to be as glad to see them as readers are to open the pages of The Constitution and turn to the want column page, morning by morning, to enjoy their newest stunts.

In the third act there came a change, however. It wasn't the fault of Jeff, and Mutt was perfectly reasonable, too, but the stage manager took a hand in the production, and the folks in front didn't seem to appreciate it.

The change came after the appearance of Miss Marolita Stetson, who opened the third act with a Spanish dance. It caught the house and everybody wanted it repeated. She was applauded and applauded until finally she came out and bowed a couple of times.

A dance and not bows were wanted, however, and the applause kept up while the action of the play continued on the stage regardless of the expression from the spectators.

Miss Stetson started back once, only to be yanked behind the scenes by the stage manager of the show. The result was there was so much noise in the third act, from applause, that but little of the dialogue was heard.

Mutt and Jeff, as played by Hal Hoyt and George Beach, got the glad hand at all times. Their work was very clever and their every appearance was greeted with laughter.

Some tuneful music helps along a fairly clever plot, but the songs are not well rendered. The costumes, however, are bright and new, and the scenic effects excellent, but the chorus would never take any prizes in a beauty show, for either face or figure. Summed up, the work of Jeff and Mutt and the dancing of Miss Stetson were the only features.

Keith Vaudeville.
(At the Forsyth.)

Matinee and night performances at the Forsyth today conclude the engagements of the excellent stars that have so thoroughly entertained the theater-goers this week. The Colonial Septette is one of the classiest musical novelties that has been presented to a local gathering and there has been nothing more sensational than the daring work of the Aurora Troupe.

Already there is great interest in the booking for the coming week. It is said that the best is superior in quality to any that has been offered. There are seven star acts. The star feature will be Toots Paka, the famous Hawaiin dancer with her own troupe of native instrumentalists and singers. Another great act will be the Moratti Opera Company, in their novelty presentation of "The Mardi Grass in Paris." Frank Milton and the DeLong Sisters ahe going to be welcome features, as will cleever Marie Fenton, and it is assured that Bert Fitzgibbon will be a royal favorite.

"The Winning Widow."
(At the Lyric.)

If you want to enjoy a hearty laugh, or hear a good song, or prefer to witness a pleasing spectacle the new musical comedy, "The Winning Widow" at the Lyric today, matinee and night, will satisfy the desire. "The Winning Widow" has been in Atlanta all week playing to capacity houses, at almost every performance at the ever popular Lyric, and this delightful musical hit could stay here for several weeks and still be welcome. The play is full of action from the first curtain to the last, and it is as cleverly staged as the ingenuity of the master producers' mind could devise. "Song Hits" number twenty, a few of them includes "The Light That Lies In Woman's Eyes," "Swim, Swim, Swim," "I Love You," "What Would We Do Without the Moon," "There's Something Awfully Cute About a Soldier," etc. The company is headed by the young and pretty prima donna Florence May, and the chief fun-makers are Joe M. Fields and George S. Scanlon.

Anna Held.
(At the Atlanta.)

Seats are now selling with a rush at the Atlanta for the engagement of Anna Held in the stupendous production, "Miss Innocence" in which she will be seen at the new playhouse for three nights and a matinee opening Monday night. Miss Held has not been to Atlanta for several years and she is due to be received with open arms and enthusiasm. She is bringing the largest company ever seen on the road and a musical entertainment astounding in its greatness and importance. Her reception in Atlanta is certain to be as inspiring as the big show she is bringing and that means capacity crowds will pack the Atlanta. Miss Held is surrounded by a company of 125, including such famous fun-makers as Harry Watson, for five years with the "Follies;" Ernest Lambart, a noted English comedian, and others of like calibes with the largest and most handsome chorus in the world.

Eva Tanguay.
(At the Atlanta.)

Following the engagement of Anna Held the Atlanta will offer the most sensational attraction of the year, Eva Tanguay in "Little Miss Fix-It." This play is a musical comedy which ran the entire summer in Chicago. Aside from its own attractiveness Miss Tanquay will present her entire vaudeville act for which she receives $3,500 per week. She will sing all her noted songs, including "I Don't Care," which is known from one part of the world to another. Miss Tanguay is the most cyclonic of all comediennes and is the greatest drawing card in the vaudeville world today. She takes the place of Mora Bayes in "Little Miss Fix-It," and is sure of a reception which will be astounding. She comes Thursday, Friday and Saturday with a Saturday matinee. Seats for her stay go on sale this morning.

"Fantasma."
(At the Lyric.)

The ever-popular "Fantasma," that arch-delight of the Hanlons, will be the attraction at the Lyric theater next week. In its new garb it is to be presented on a more elaborate and splendid scale than ever before and it is promised that this glorious combination of fun pageant, illusion and extravaganza will be more gorgeous and stupendous than ever before. Every effort has been made by the management to make this year's "Fantasma" the most attractive amusement combination on the road and from advices which have come from towns where it has already been seen it is safe to predict that there will be no disappointment when this attraction arrives here.

FREE TO YOU—MY SISTER **Free to You and Every Sister Suffering from Woman's Ailments.**

I am a woman.
I know woman's sufferings.
I have found the cure.

I will mail, free of any charge, my home treatment with full instructions to any sufferer from woman's ailments. I want to tell all women about this cure—you, my reader, for yourself, your daughter your mother, or your sister. I want to tell you how to cure yourselves at home without the help of a doctor. Men cannot understand women's sufferings. What we women know from experience, we know better than any doctor. I know that my home treatment is a safe and sure cure for Leucorrhoea or Whitish discharges, Ulceration, Displacement or Falling of the Womb, Profuse, Scanty or Painful Periods, Uterine or Ovarian Tumors or Growths, also pains in the head, back and bowels, bearing down feelings, nervousnnss, creeping feeling of the spine, melancholy, desire to cry, hot flashes weariness, kidney and bladder troubles when caused by weaknesses peculiar to our sex.

I want to send you a complete ten day's treatment entirely free to prove to you that you can cure yourself at home, easily, quickly and surely. Remember, that it will cost you nothing to give the treatment a complete trial; and if you should wish to continue, it will cost you only about 12 cents a week, or less than two cents a day. It will not interfere with your work or occupation. Just send me your name and address, tell me how you suffer if you wish, and I will send you the treatment for your case, entirely free, in plain wrapper, by return mail. I will also send you free of cost, my book—"WOMAN'S OWN MEDICAL ADVISER" with explanatory illustrations showing why women suffer, and how they can easily cure themselves at home. Every woman should have it, and learn to think for herself. Then when the doctor says—"You must have an operation," you can decide for yourself. Thousands of women have cured themselves with my home remedy. It cures all, old or young. To Mothers of Daughters, I will explain a simple home treatment which speedily and effectually cures Leucorrhoea, Green Sickness and Painful or Irregular Menstruation in Young Ladies. Plumpness and health always results from its use.

Wherever you live, I can refer you to ladies of your own locality who know and will gladly tell any sufferer that this Home Treatment really cures all women's diseases, and makes women well, strong, plump and robust. Just send me your address, and the free ten day's treatment is yours, also the book. Write today, as you may not see this offer again. Address

MRS. M. SUMMERS, Box H. • • • Notre Dame, Ind., U. S. A.

TO GIVE MINSTREL SHOW FOR CHURCH

Amateurs Will Perform at the Church of the Incarnation Parish House.

An organization composed largely of prominent business men, as well as young men and boys living in West End, has been rehearsing for the past three weeks for a minstrel performance to be given Thursday, November 2, at 8:15, in the parish house in the rear of the Church of the Incarnation, West End. The performance last year was one of the best amateur shows ever given in this city and was a decided financial success.

This organization gives these performances for the benefit of church and charitable organizations. The proceeds from this performance will be used in altering the entrance and providing storm doors for the Church of Incarnation. Tickets are selling at 50 cents for adults and 25 cents for children 12 years of age and under.

Don't miss EVA TANGUAY at the ATLANTA next week. Buy seats today.

MACON ORPHANS FEAST ON QUAIL

Macon, Ga., October 27.—(Special.)—The children of the Georgia Industrial Home had a happy time eating the quail confiscated by Game Warden Mercer at the Georgian Terrace hotel.

Superintendent J. A. Harris stated today that he had never known the little inmates of the home to enjoy a treat more than they did the quail.

J. H. Williams Dies.

Macon, Ga., October 27.—J. H. Williams, the well-known jeweler, and one of Macon's most prominent business men, died this afternoon at 1:05 o'clock, after a very brief illness. He leaves several sons and daughters, and a brother, W. W. Williams, with whom he was associated in business. The funeral will take place Saturday afternoon from the residence on College street. Mr. Williams was 60 years of age.

Ask the Man

Who travels via the A., B. & A. about the service. Sleepers on night trains, parlor dining cars on day trains. Patronize the best. The time is quicker, the service better. City ticket office 70 Peachtree.

C. & R. RAILROAD NOW FINANCED

Line Will Be Great Benefit to North Georgia.

Local Parties Will Start Work of Clearing This Week—The Main Stem Will Run From Gainesville Through Concord and Cleveland.

Cleveland, Ga., October 27.—(Special.) President McCombs, of the Bryd-Matthews Investment Company, before leaving for his home in St. Louis, Mo., announced that the proposed Gainesville and Robertstown railway had been financed and would be built. Major Brooks, the engineer in charge, has let the clearing to parties living in the mountains who have ordered their tools and will begin work this week. The major expressed a hope to have all the other work let and the contracts signed up within the coming two weeks. This is most welcome news to the people who have waited long for railroad facilities. Confidence is felt in the promoters who have been modest and charitable in their promises and have kept every engagement.

The construction of the road and the establishment of the wood-working plants to utilize the vast forests of white pine, hemlock, poplar and oaks will work a revolution in the economic and social life of this part of northern Georgia. The increased yield from the gold mines will help the boom along.

The main stem of the proposed road, which is to be standard, is 35 miles long and runs from Gainesville northward, through Concord, and Cleveland, well up into the Blue range. The territory traversed is a high plateau rising on its northern limit to the very crest of the range. The top of the Lovely Tray mountain is nearly a mile above sea level, and tumbled about everywhere are baby mountains. In the recesses of the mountains are waterfalls and cascades from one to six hundred feet high, many of exquisite charm and all of economic value.

The waters of the Chattahoochee, Sautee and Tesnatee rivers and Dukes and Town creeks are pure, clear and soft.

In this long hidden region now to become known and accessible by reason of the new railroad, the rigors of winter are melted in the breath of the gulf streams, and only the exhilarating tonic remains, and the high altitude means cool summers and healthgiving air. In a word, the climate is ideal and in keeping with the beauty of this wonderland.

When the road is completed next summer White county will invite the world to visit and many will remain.

GRAND LODGE, F. & A. M., MACON, GA., OCT. 31ST TO NOV. 2ND.

CENTRAL OF GEORGIA RY. will operate special coaches on trains leaving Atlanta 12:30 noon and 4:00 p. m. Monday, October 30, Atlanta to Macon. **Rate, $2.90** round trip. Tickets on sale October 29, 30, 31. Limited November 5 returning. Ticket offices, Marietta and Peachtree streets and Terminal Station.

W. H. FOGG,
District Passenger Agent, Atlanta, Ga.

ROBERT G. THOMPSON IS CLAIMED BY DEATH

Robert G. Thompson, 59 years old, died at 6:30 o'clock last evening at the residence, 44 East Cain street. The funeral services will be conducted at 3 o'clock on Sunday afternoon, and the interment will be in Oakland.

He is survived by his wife, two sons, Robert G. Thompson and Frank M. Thompson, and four daughters, Mrs. George Law, Mrs. J. P. Foster and Misses Mildred and Mary Thompson.

total output of coal for Japan comes: ating plant will be used to illumine a lightship that is being built for the harbor at Hamburg.

FOOTE & DAVIES CO.
6 N. Broad St.
Phone Main 61.

GEORGIA G. O. P. ALL FOR BILL TAFT

Walter Johnson Says La Follette Boom Will Amount to Nothing Here.

According to Walter Johnson, chairman of the state republican committee, President Taft will be nominated and re-elected for the presidency in 1912, and Robert M. La Folette hasn't a chance.

Mr. Johnson said, also, that the republicans of Georgia would begin activities during the coming month of December, when they would plan for the state republican convention to be held some time in 1912 in Atlanta.

"At present," he said, "the republican party in Georgia, although not completely idle, isn't particularly busy. We will begin active work between Christmas and New Year's day."

When asked in regard to the report that the negro vote of Georgia would be disfranchised, Mr. Johnson said there was nothing to it, and that it was absolutely groundless.

Mr. Johnson was enthusiastic because of the prospects for his party, declaring them to be bright. He was also convinced that Taft would be nominated and elected by an overwhelming majority, defeating any candidate that would be placed in the field.

"In regard to La Follette," said Mr. Johnson, "I don't believe him to have a chance. Taft is the logical man, and the man for the betterment of the nation; is the man we intend to install in office. His administration has been satisfactory, and if that be the case, why turn the office over to another, when it is now in successful hands. I advocate maintaining the power asset while it is to be had. Therefore, considering the majority of the people to be of the same belief as I, I am assured of Mr. Taft's re-election."

FISHER WATCHES CHILDREN OF PEN

Athens, Ga., October 27.—(Special.) Bud Fisher, cartoonist, who created "Mutt and Jeff," and Frank Tannehill, Jr., who dramatized the characters into a production for musical comedy, saw the presentation of "Mutt and Jeff" at the Colonial here.

Fisher and the author both bought tickets and went along in as other patrons of the shows. But they soon went behind the curtain and there was some salty criticism, it is said, as to the manner of the presentation, especially the chorus work. Fisher and Tannehill came here at the request of Gus Hill, owner of the show, to inspect it with a view to working it over. While here they were entertained at the Elks home.

Five Murder Trials.

Athens, Ga., October 27.—(Special.) Five defendants on trial for murder inside of five days is the record of this term of Judge Brand's court in Clarke county, with the calling for trial today of the case against Lon L. Jones, charged with killing a negro. R. A. Best was Saturday night acquitted of the killing of Floyd Stevens; Finey and Albert Mobley were convicted of voluntary manslaughter for the killing of Andrew Ross; H. Stevens, a negro, was sentenced to hang for the murder of his wife.

Marries Couple Second Time.

Athens, Ga., October 27.—(Special.) Rev. J. V. M. Morris leaves today for south Georgia to attend the golden wedding anniversary of Rev. and Mrs. C. A. Moore, whom he married fifty years ago tomorrow. He will say over the same service in the same manner employed before.

Babies at Flower Show.

Athens, Ga., October 27.—(Special.) In the midst of one of the best shows of fall flowers and vegetables ever put up in competitive exhibit by the Ladies' Garden Club, there were dozens of babies yesterday afternoon. Three prominent citizens determined upon the winners in three classes: Miss Grace Lucas Walker, Master James Fred Whitehead and Master Donald James Campbell.

MORTUARY

Mrs. Emma Murphey.

Mrs. Emma Murphey, aged 52 years, died yesterday at 12 o'clock at her residence in East Point. She is survived by her husband, her father and five children. The funeral will be held Sunday morning at 10 o'clock from the residence, and the interment will be in Mount Zion cemetery.

Infant of Mr. and Mrs. Worley.

The infant of Mr. and Mrs. B. F. Worley died yesterday afternoon at the residence in Greenwood, on the river car line. The funeral will be held from the residence this morning at 10 o'clock and the interment will be in Mason's church yard.

T. C. Belyeu.

T. C. Belyeu, aged 73 years, died yesterday morning at 9 o'clock at the residence of his brother, Dr. W. S. Belyeu, 631 Edgewood avenue. He is survived by two sons and one daughter. The body will be carried Sunday morning to Talbotton, Ga., where the funeral and burial will take place that afternoon.

Mrs. Mary T. Sloan.

The funeral of Mrs. Mary T. Sloan, who died Thursday afternoon, will be held this afternoon at 3 o'clock at the residence, 320 Ashby street. The interment will be in West View.

Mrs. C. R. Hutcheson.

Mrs. C. R. Hutcheson, aged 32 years, died Thursday afternoon in Birmingham. The body will be brought to this city Sunday morning and Sunday afternoon at 2:30 o'clock the funeral will be conducted in the Barclay & Brandon chapel. The interment will be in West View. She is survived by five brothers, E. T., R. S., F. W., V. T. and C. R. Beacham; three sisters, Mrs. Mary Crawley, Mrs. Charles Matthews and Mrs. Kate Ashcraft, and her mother, Mrs. T. L. Beacham.

Mrs. Sarah E. Newton.

Mrs. Sarah E. Newton, aged 75 years, died Thursday night at the residence of her daughter, Mrs. T. J. Turner, at the Florence hotel. The body was removed to the Greenberg & Bond chapel and was carried yesterday afternoon to Moberly, Mo., for funeral and interment.

Death of Infant.

McDonough, Ga., October 27.—(Special.)—Thelma Othelia Upchurch, the 3½-year-old daughter of Mr. and Mrs. J. V. Upchurch, died suddenly early this morning at their home here. The funeral and interment will be held here Saturday morning at 10 o'clock.

Diggery Sholl, Dalton.

Dalton, Ga., October 27.—(Special.)—Diggery Sholl died yesterday at the home of his daughter, Mrs. Mullis, over near Loyerly, Ga., where he has made his home for the past several years. Mr. Sholl was born in England 77 years ago last July and came to this country about the year 1857. He enlisted in the 125th Illinois regiment and was made headquarters clerk under Major Daniel McCook. He came to Dalton to live and was the office man under Henry C. Hamilton. Mr. Sholl was elected to succeed him in the clerk's office here. The first work done by Mr. Sholl after he came to America was with The Commercial-Gazette, of Cincinnati. He has been blind for the last ten or twelve years. He leaves one daughter and three sons who are Mrs. Mullis, Tom, W. O., and Henry. Friends will meet the train and attend the funeral. Mr. Sholl was born in Trure, England.

L. B. Harris, LaGrange.

LaGrange, Ga., October 27.—(Specitl.)—After a short illness Lewis B. Harris, aged 25 years, living with his parents, Mr. and Mrs. W. A. Harris, on the Antioch road, near this city, died at noon Friday. Death was primarily caused by an affiction of the heart. Mr. Harris was among the prosperous young farmers of this section and was well known in the county. Relatives surviving are the father and mother, four brothers, Jack, Arthur, Sam and Mark, and three sisters, Mrs. Goulding, Misses May and Willie Harris. Interment will occur in Hill View cemetery Sunday.

Mrs. A. J. Johnson.

Mrs. A. J. Johnson, 69 years old, died at 4:30 o'clock yesterday afternoon at the residence, 416 Fraser street. She is survived by her husband, two daughters, five sons and two sisters. The funeral services will take place on Saturday afternoon at 2 o'clock at the residence, and the interment will be in Greenwood.

David Williams.

David Williams died at his residence in East Point on Thursday afternoon at 2 o'clock. The funeral services will be conducted at 11 o'clock this morning, at Enon church, and the interment will be in the church yard. The Campbellton Lodge, No. 76, Free and Accepted Masons, will have charge. He is survived by one son, W. M., of Altoona, Ga. Carriages will leave Poole's chapel at 8 o'clock.

The New and Enlarged Edition of
The
Century Dictionary
Cyclopedia and Atlas

Brought down to date in every department

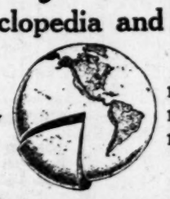

1/5 new material
100,000 new definitions
1,900 new pictures

will be published early in November

THE CENTURY CO., UNION SQUARE, NEW YORK

Uneeda Biscuit never disappoint!

You have never heard anyone say—"The Uneeda Biscuit in that last package were not as good as usual."

You have never said it yourself.

It is one thing to make soda crackers that are *occasionally* good.

It is quite another thing to make them so that they are not only always better than all other soda crackers, but *always of unvarying goodness.*

The name "Uneeda"—stamped on every one of them—means that if a million packages of Uneeda Biscuit were placed before you, you could choose any one of them, confident that every soda cracker in that package would be as good as the best Uneeda Biscuit ever baked.

5c a package—never sold in bulk.

NATIONAL BISCUIT COMPANY

SPORTS

GOOD FOOTBALL GAMES TODAY

Edited by DICK JEMISON and FUZZY WOODRUFF

COBB SUMMARIZES WORLD'S SERIES

Picks Out Good and Bad Points in Teams.

Wonderful Offense of Athletics Is Responsible for Victory. Tribute Paid Mathewson. Bender and Davis Praised. Play of Others Analyzed.

By TY COBB

(Champion batsman of the world, and the greatest living baseball player. Copyright, 1911, The Press Company. Written exclusively for The Constitution.)

Philadelphia, Pa., October 27.—(Special.)—The Athletics, representatives of the American League, had the superior team in the world's series of 1911. That is the reason they defeated the National League champions, the New York Giants, and are for second time world's baseball champions.

As I predicted before the series, the Giants were unable to overcome the wonderful offensive power of the Athletics. Base running is a big asset to a ball club, but as I said, you have to get on the sacks to steal or get around in any way. Therefore, the Giants' base running profited them little during the series.

I also said that pitching would decide the series, and so it proved. Had Mathewson, the one hope of Manager McGraw, been able to keep up the jamup brand of twirling he showed on the first day in New York, the Giants might have had a chance. But the strain was too much for "Matty." The Athletics discovered the secret of his power, and he fell down.

Pays Matty Tribute.

But I believed and said that the strain had been too much for Mathewson. Had he been able to rest for six days he might have been able to go back and duplicate. But with a rest of only three days he did not have sufficient chance to recuperate. He could not get the proper "stuff" on the ball, and was easy prey for the slugging Athletics.

To Bender, for the Athletics, belongs the pitching honors for the 1911 series. I say that because it was the "Chief" who stepped into the breach on Thursday and won the deciding game—the one which meant so much to the two teams.

Had Bender not won Thursday's game I do not care to say much about what might have happened. Only this—Manager Mack had only Plank, Krause, Morgan and two recruits to send in against the Giants in a deciding game, had it been necessary. All are good pitchers, but I doubt whether they would have gone to the mound with the confidence, the craftiness displayed by that stoical twirler, Bender.

Bender should have won the opening game. The "breaks" were against him. He just happened to give Meyers and Devore the kind of balls which they like, and the resultant pair of doubles did the rest. An error gave the Giants the other run.

Confidence in Bender.

The Athletics did not expect Bender to pitch Thursday. They believed he would wait another day, and, if necessary, twirl the seventh contest if one were necessary. But the Indian warmed up, found that he had the "stuff" and went to Manager Mack, saying: "I'm right; I'll pitch today."

Manager Mack and his men showed how much confidence they have in Bender by taking his word for it and pinning their faith in him to end the series then and there. Then he did it.

Eddie Plank pitched beautiful ball in the second game, and deserved the victory. I never saw the nervous southpaw more steady than he was that day. He had everything, and when his cross-fire is working and his support is good he's about as classy as they come. Plank was unfortunate in that he went to the rescue of Coombs in New York when the Giants were filled with that winning spirit, that determination which would not down.

Jack Coombs showed his 1910 form when he won the third game in New York, and had he not strained his leg I believe he would have decided the series on Wednesday.

Coombs states that he injured his leg during the first game he pitched in New York, and the one he won. Now, if anybody wants to find out just what a handicap Jacy was laboring under, try to put all your strength into pitching a ball some time when you have a bad leg. Particularly in pitching a man has to put all his weight on his leg to poise for the throw.

Of the New York pitchers Crandall was the only one who seemed to be able to fool the Athletic batsmen, and had he started a game I believe they would have discovered how to hit him. Marquard pitched good ball in his first attempt, when he was opposed to Plank, but after that "Rube" did not show any of the class which made him one of the leaders in the National League during the season.

Athletics' Weakness.

One of the big mistakes of the series, in my opinion, was the failure of the New York pitchers to discover the one great weakness of the Athletics. Since the world's championship for 1911 is decided, I am free to say that I am certain they would not have been so successful against a slow ball pitcher. Those of you who saw the series and who happen to see this, may remember how several Athletic hitters swung wildly, some throwing their bats, when hitting at slow balls. Don't you remember how Crandall was very effective during the short time he pitched?

"Matty's" fadaway, which is slower than the rest of his assortment, had the American Leaguers guessing. I don't consider the "fallaway" the real reason. It was the change of speed which did the trick.

I want to pay a tribute to that grand veteran first sacker, Captain Harry Davis, of the Athletics, in saying without hesitation that he was the one big hero of the 1911 series. Having been on the bench almost continually during the league season, with no chance to keep in touch with ing, Davis stepped into the breach and ing. Davis stepped into the breach and saved the Mackmen. His fielding during the series was not only perfect, but wonderful. He was one of the few who stood up to the plate and looked over what a pitcher had with confidence and then hit the ball hard. His batting was most timely.

At some time during the series, every one of the Athletics delivered a hit in a time of need. There was not a man on the team who could be said to be a failure. Of course the laurels go to Frank Baker, that "game-breaker," that home-run wonder.

Giants Had Jump.

Throughout the series the Giants had the jump on the Athletics most of the time. That is, New Yorkers "come from behind" and win out. That "come from behind" and win out. That shows the true mettle of a team and the Athletics should be proud of such a record. It seemed that they did not begin to fight until they were awakened by the runs scored by the Giants. Then they piled in and fought with a look on their faces which showed their determination.

In conclusion, let me say that the Athletics deserved to win the 1911 series. In only one game did New York show superiority, that being the one played Wednesday in New York, and I must say that in the ninth and tenth innings of that contest the Giants showed that they could fight to a finish.

The 1911 series, as I predicted, was wonderful offensive power against aggressiveness. The sluggers won it, as they deserved. Nobody has any excuses to offer. There are no chances for "might have beens." The better team won the world's championship of 1911.

Very Truly
Ty Cobb

RIVAL LEADERS IN CONTEST OF GRIDIRON STRENGTH

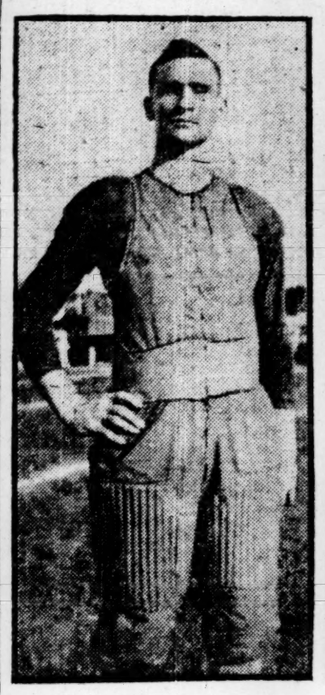

CAPTAIN PATTERSON.
He will lead his Jackets against Alabama Saturday, expecting victory.

CAPTAIN BAUMGARDNER
The gritty leader of Graves' Alabama contingent of football warriors.

FOOTBALL GAMES TODAY

SOUTH.

Tech v. Albama, at Atlanta.
Georgia v. Mercer, at Athens.
Tennessee v. North Carolina A. & M., at Raleigh.
L. S. U. v. M. A. C., at Baton Rouge.
Maryville v. Kentucky Wesleyan, at Maryville.
Auburn v. Mississippi A. & M., at Birmingham.
Citadel v. Charleston, at Citadel.
Central Kentucky v. Rose Poly, at Louisville.
Tulane v. Mississippi college, at Starkville.
Kentucky State v. Cincinnati, at Lexington.
Texas v. Baylor, at Austin.
Virginia v. V. M. I., at Charlottesville.
North Carolina v. U. S. Franklin, at Chapel Hill.
Georgetown v. St. John's, at Washington.
Texas v. Arkansas, at Austin.
V. P. I. v. W. & L., at Roanoke.

EAST.

Yale v. Colgate, at New Haven.
Army v. Lehigh at West Point.
Bates v. Maine, at Ames.
Carlisle v. Lafayette, at Easton.
Cornell v. Pittsburg, at Ithaca.
Dartmouth v. Vermont, at Hanover.
Harvard v. Brown, at Cambridge.
Princeton v. Holy Cross, at Princeton.
Yale Freshmen v. Pauling, at New Haven.
Syracuse v. S. T. S., at Syracuse.
Penn. v. Penn. State, at Philadelphia.
Navy v. Western Reserves, at Annapolis.
Amherst v Norwich, at Amherst.
Dickinson v. Ursinus, at Collegeville.
Williams v. New York, at Williamstown.

WEST.

Michigan v. Vanderbilt, at Ann Arbor.
Northwestern v. Wisconsin, at Evanston.
Oberlin v. Case, at Oberlin.
Minnesota v. Iowa, at Minneapolis.
Nebraska v. Missouri, at Lincoln.
Indiana v. Washington, at Bloomington.
DePauw v. Purdue, at Lafayette.

Buy Seats today for EVA TANGUAY in musical comedy at the Atlanta.

TECH SCRUBS PLAY STONE MOUNTAIN

Before and between the halves of the Tech-Alabama game this afternoon at Ponce de Leon park, the Tech scrubs and the Stone Mountain eleven will line up in battle array.

This game should attract considerable interest, and all those who witness it will have the opportunity of seeing an exhibition of speed as exhibited by Stone Mountain against weight as carried by the Tech scrubs.

The outcome of the game is doubtful. Stone Mountain having their usually strong team.

B. H. S. v. Inman Park.

By Hal Reynolds.

B. H. S. will line up against Inman Park this afternoon, at Piedmont park, in what promises to be a stubbornly-fought game. B. H. S. has been practicing hard since her defeat at the hands of G. M. A., and will enter the game confident. B. H. S.'s probable line-up will be: Siler, right end; LeConte, right tackle; Holtzendorff, left guard; Risser, center; Poisome, left guard; Snyder, left tackle; Wright, left end; Knox, quarterback; Thompson, right halfback; Ingram, left halfback; Fox, fullback. McDougal, High School's left halfback, will not be in the game, on account of a split finger.

Echo Spring Whiskey
SOUNDS GOOD TASTES BETTER
For Sale Everywhere

AT LATONIA.

FIRST RACE—Purse $500, 2-year-olds, maidens, 6 furlongs: El Toro, 109 (Koerner), won; Miss Thorpe, 100 (Allen), second; Cheer Up, 109 (Kennedy), third. Time, 1:14 2-5. Mandy Zane, Merry Beau, Steal Away, Concurran, Beautiful, Zim, Pierre Dumas, Wolf's Bath and Nancy Grater also ran.

Two-dollar mutuels paid: El Toro, $4.20 win; $3.50 place; $2 show. Miss Thorpe, $24.40 place; $9.60 show. Cheer Up, $3.80 show.

SECOND RACE—$500, 2-year-olds, 6 furlongs: Joe Diebold, 109 (Koerner), won; Ganadore, 105 (Brannon), second; Working Lad, 112 (Henry), third. Time, 1:14 4-5. Brosseau, Frog Eye, Green, Ursula Emma, Ethel Samson, Wheelright and Coy Lad ran.

Two-dollar mutuels paid: Joe Diebold, $8.60 win; $6.50 place; $4.10 show. Ganadore, $61 place; $20.80 show. Working Lad, $5.10 show.

THIRD RACE—$500, 3-year-olds and upward, selling, mile: Cliftonian, 102 (Wrispen), won; Camel, 109, (Skirvin), second; Stickpin, 102 (Quillen), third. Time, 1:40 3-5. Beach Sand, Holdeman, Discontent, Tom Hayward, Mont Clair, Gilpin, Ida May, Wool Winder and Sandrian also ran.

Two-dollar mutuels paid: Cliftonian, $18.90 win; $7.10 place; $5.60 show. Camel, $6 place; $3.80 show. Stickpin, $7.70 show.

FOURTH RACE—Purse $500, 3-year-olds, handicap, mile and 70 yards: Princess Calloway, 107 (Turner), won; Leamence, 107 (Koerner), second; Mary Davis, 104 (Goose), third. Time, 1:42 Bettie Sue and Jack Parker also ran.

Two-dollar mutuels paid: Princess Calloway, $10.60 win; $4 place; $2.50 show. Leamence, $2.70 place; $2.20 show. Mary Davis, $2.40 show.

FIFTH RACE—Purse $500, 3-year-olds and upward, selling, mile: Turret, 111 (Kennedy), won; J. H. Reed, 111 (Koerner), second; Sea Cliff, 111 (Henry), third. Time, 1:40 1-5. Knight Thought, Detect, Apple Prince, Judge Walton, Roseburg, II., Wander, Otilo and Wishing Ring also ran.

Two-dollar mutuels paid: Turret, $5.90 win; $3.40 place; $2.90 show. J. H. Reed, $5.90 place; $3.60 show. Sea Cliff, $3 show.

SIXTH RACE—Purse $500, 3-year-olds and upward, selling, 1 5-8 miles: Azo, 111 (Taplin), won; Sweet Owen, 98 (Turner), second; Wing Ting, 111 (Kennedy), third. Time, 2:47 4-5. Naughty Lad, Cassowary, Effendi and Old Honesety also ran.

Two-dollar mutuels paid: Azo, $3.90 win; $2.90 place; $2.70 show. Sweet Owen, $7.10 place; $4.60 show. Wing Ting, $5.30 show.

Latonia Entries for Today.

First Race—Selling, 2-year-olds, one mile: Jenny Geddes, Floral Day, Manager Mack, 105; Nicias, Colonel Cook, Bonne Chance, 108.

Second Race—Selling, 3-year-olds and up, one mile and seventy yards: Tay Pay, 100; Forehead, 103; Tom Hayward, 106; Camel, 107; High Range, Tom Bigbee, Star Blue, 109; Jim Gaffney, 112.

Third Race—Selling, 3-year-olds and up, one mile and seventy yards: The Royal Prince, 97; Irish Kid, Emily Lee, 100; McIver, 103; Long Hand, Colonel Ashmeade, Queen Marguerite, 109.

Fourth Race—Criterian stakes, 3-year-olds and up, 6 furlongs: Raleigh P. D., Love Not, 102; Helmet, 109; Little Father, 105; Carlton G., 100; Stinger, Adams Express, 113; Follie Levy, Countless, 119; Ethelda, 102. Love Not and Helmet coupled as E. R. Bradley entry; Stinger and Adams Express coupled as H. C. Hallenbeck entry.

Fifth Race—Handicap, 3-year-olds and up, 1⅛ miles: Swannanoa, 97; Any Port, 102; Polls, 103; Cherryola, 109; Governor Gray, 114.

Sixth Race—Selling, 3-year-olds and up, 1 1-16 miles: Hanly, Startler, 104; Mockler, 105; Henry Hutchinson, Falcada, G. M. Miller, 109; Stone Street, 114.

Weather cloudy; track fast.

The average salary of the American preacher is $663 a year.

GEORGIA MEETS MERCER ELEVEN

Georgia and Mercer, those old-time rivals of gridiron and diamond, will line up in battle array on the gridiron at Athens this afternoon in what promises to be a good game, with the Athens contingent, of course, ruling as the favorite by several touchdowns.

This game will give a line on the strength of the Tech and Georgia teams. In fact, so will the Tech-Alabama game. Georgia has played Alabama and Mercer has played Tech. The results of the two games will furnish some good comparative dope.

The officials in the game will be Streit, of Auburn, referee; Turner, of Locust Grove, umpire, and Lawrence, field judge. The probable line-up of the two teams is as follows:

MERCER.	Positions.	GEORGIA.
Stribling, Phelps	Left End	Parrish
Kelly	Left Tackle	Maddox
Hugely, Conger	Left Guard	Peacock
Grice	Center	Delaprierre
Edwards, Henslow	Right Guard	Lucas
Mills, Forrester	Right Tackle	Harrell, Childs
Jacobs, Westmoreland	Right End	Bowden
Cook	Quarterback	Woodruff (Capt.)
Zellars (Capt.), Foxworth	Left Halfback	McWhorter
Irwin, McKnight	Right Halfback	Powell
Norman	Fullback	Malone, Minehan

H. DAVIS SIGNS TO MANAGE NAPS

Cleveland, Ohio, October 27.—Harry H. Davis, first baseman of the world's champion Athletics, today signed a contract to manage the Cleveland team of the American League in 1912.

It is understood that Davis will have entire control of the club, including the purchase and trading of players.

Davis succeeds George Stovall as manager of the team. The latter probably will be traded or sold to some other club.

HARRY DAVIS.
Who has been signed as manager of the Cleveland team in 1912.

Buy Seats today for EVA TANGUAY in musical comedy at the Atlanta.

CONDUCTOR SHOT AFTER QUARREL

His Assailant Accidentally Wounds Self on the Third Shot.

George T. Kendley, of 635 Washton street, a conductor on an interurban car line, was shot twice yesterday afternoon about 4:15 o'clock, following a quarrel with two men who had approached him in front of the car barn on Walton street. Neither wound is dangerous, both shots taking effect in the left arm.

A third shot from his assailants' pistol proved a boomerang, striking J. F. Jordan, who was doing the shooting. Then the two men took to their heels, Jordan being overtaken on aMrietta street, while W. F. Lotz was arrested some hours later. Jordan's wound is trifling.

The quarrel presents some aspects which have put the police to scratching their heads in trying to reason out Jordan and Lotz deny ever having seen Kendley before, and yet an eye-witness says that the shooting was without provocation, occurring after Jordan had used most abusive language to the conductor.

Jordan and Lotz live in the same house, 79 Trinity avenue. Jordan, when arrested, declared that he had been drinking with the other man, but that he had never seen him before.

J. M. Jeffriles, an eye-witness of the fight, was talking to Conductor Kendley when Jordan and Lotz came up. Kendley moved his car down some yards, and got out, after which the two followed him, and Jordan commenced to fire without warning. Jeffries was close by, and knocked up the pistol at the third shot, wounding Jordan in the hand. Then, with Emmett Smith, he followed Jordan and Lotz, finally capturing the former and turning him over to Call Officers Hood and Palmer.

Jordan denied the shooting when arrested, and said that he had never carried a pistol. A weapon, which is said to be his, was found at Cone street. Lotz says that Jordan did the shooting, but only after Kendley had pulled a gun on them and cursed them.

Typewriter Repairing. Am. Writing Machine Co.

Two Counties Go "Wet."

Portsmouth, Ohio, October 27.—By large majorities, two counties shifted from the dry column yesterday as a result of the elections held in Scioto and Lawrence counties, including the cities of Portsmouth and Ironton. Portsmouth, which three years ago gave a wet majority of 141 votes, rolled up a majority of 1,425 against the drys. In Lawrence county, twenty-eight precincts out of a total of thirty-one, gave the wets 454, and it is conceded the wet majority will be between 400 and 500.

SMOKE DAILY REPORT 5c
The best 5c hand-made Havana cigar on the market. Made by
S. J. GEORGIADES
Factory 309 S. Pryor St.
Distributors of
CAMINO TAMPA CIGARS.

ALABAMIANS MEET TECH MEN TODAY

First Classy Battle of Season On at Ponce de Leon.

Speedy Crimson and White Warriors Reach the City and Hope to Be First Team to Score on Heisman's Yellow Jackets.

"Are you ready, Captain Patterson? Are you ready, Captain Baumgardner?" (Whistle).

These will be the welcome sounds at Ponce de Leon park this afternoon, when the elevens of the University of Alabama and the Georgia School of Technology line up in battle array at 3 o'clock.

Atlanta football fans will be treated to the first real football game of the season this afternoon. On all advance dops, the teams appear to be pretty evenly matched in playing strength, which should result in a closely fought game.

The rain of Friday may work a hardship on both teams, though the chances are that it will effect the playing of the Alabama lads more than Tech, as Coach Graves' warriors depend on their speed, and muddy grounds are not conducive to any extreme amount of speed.

Football Knowledge Is Test.

Tech will weigh more than the Alabamians, though the speed of the latter would on a dry day offset it. Therefore the question arises as to which team knows and can execute the better football.

Coach Graves is an unknown quantity in southern football circles, but the fact that the Crimson and White warriors swear by him, causes an indication of ability as a coach. As to Coach Heisman, of Tech, even his worst enemies will admit that there are very few men in the game today that know any more football or have any better faculty of teaching it to his men than he.

On a wet day, if Saturday breaks as damp as Friday and Friday night were, the game is likely to result in a lot of kicking and line bucking, with very little end running.

Both coaches and captains are expecting a hard fought game. Both teams respect the other, and when you get two teams that way and with all the advance dope pointing to an evenly matched battle, it behooves you to see that game, for it is sure to be a ripsnorter all the way.

That the Tech students expect a hard battle was evidenced yesterday noon. The entire student body held a mass meeting in the chapel, it being decided that they should march from the school to Ponce de Leon in a body, headed by their band.

The cheer leaders have been working with might and main for the past week and have their cohorts working in a smooth manner. They will make the welkin ring this afternoon.

Tickets can be found on sale at Tumlin Bros.'s stores. The prices of admission will be 50 cents to $1.

Alabama in City.

The Alabama team arrived in the city yesterday morning and are stopping at the Aragon hotel. Through the courtesy of the Atlanta Athletic Club, they were tendered the use of the big gymnasium in the afternoon to run through a bunch of signals.

The Alabama bunch do not look as light as they were at first reported, though, man to man, the Jackets should carry just a trifle edge. It was Coach Graves' intention to take the players out to Ponce de Leon for a short workout Friday afternoon, but the rain cut into that proceeding.

Innis Brown, of Vanderbilt, has been selected as referee, Sandy Beaver, of Georgia, will be umpire, Warhoo, of Carlisle, has been selected as field judge. These officials should give excellent service in the game.

The following is the probable line-up of the two teams:

TECH.	Positions.	ALABAMA.
Sanchez	Left End	H. Vandergraff
Elmer, Colley	Left Tackle	Powell
Leuhrman	Left Guard	Keller
Hutton, Loeb	Center	Barnett
Means	Right Guard	Hicks, Clorfine
Sinclair	Right Tackle	Counces
Black, Thomason	Right End	Baumgardner (Capt.)
Coleman	Quarterback	Moody
Goree	Left Halfback	McDowell
Cook	Right Halfback	Finnell, Heard
Patterson (Capt.)	Fullback	A. Vandergraff

JOSE VILA, Real Havana Cigars, 10c up. Ask your dealer.

DARROW CLASHES WITH THE COURT

McNamara's Attorney Refuses to Proceed Without Court Ruling.

Los Angeles, Cal., October 27.—The defense in the McNamara murder case collided head-on with a court ruling today. The trial proceeded.

The point at issue was made ground for exception and may come up again.

Attorney Darrow, chief of counsel for James B. McNamara, on trial for the murder of Charles J. Haggerty, a machinist, killed in The Los Angeles Times explosion, brought on the clash by the avowed purpose of obtaining a ruling on the time which the court will take to decide whether a challenge directed against a talesman shall be allowed. For the purpose of record, Darrow refused to proceed until ordered to do so by the court.

This was the third day that A. C. Winter, a challenge talesman, sat in the box and the court had said he would rule on Winter's case today if the defense desired. The point was passed and late in the day Walter L. Frampton, a farmer, was challenged because he said he believed both James B. McNamara and his brother John J. were guilty of murder.

The court deferred ruling on Frampton, who on examination by the state, made several apparently contradictory statements and Darrow stopped the trial. It was the contention of counsel for the defense that they do not know how to save up their peremptory challenges, nor when to take chances on accepting talesmen as to cause unless they know the exact status of every man in the box.

"I am going to ask to have the challenge passed on now. I want the ruling of the court," said Mr. Darrow, when the court had announced that he would examine the record in the Frampton case.

"Now, Mr. Darrow," said Judge Bordwell, "there is no occasion for a remark like that. I am going to take time to examine this record. You must proceed."

Darrow entered an objection, which was overruled and an exception, and took up the examination of Talesman T. J. Lee, which was under consideration when court adjourned.

Rose's "Purity"
A PURE TENNESSEE WHISKEY
IDEAL FOR FAMILY USE
AT ALL CLUBS AND FIRST CLASS PLACES
4 FULL QUARTS $4.00 BY PREPAID EXPRESS

R. M. ROSE CO.,
CHATTANOOGA, TENN. ORDER FROM NEAREST POINT JACKSONVILLE, FLA.

LINDSEY MAY COMPLETE CONFEDERATE ROSTER WORK

The work of completing the confederate roster, which was begun by the late Governor A. D. Candler and which is now being carried on by former Governor W. J. Northen, may be turned over to Pension Commissioner J. W. Lindsey by the roster commission.

At a meeting of the commission yesterday, composed of Governor Smith, Captain Lindsey and Adjutant General Obear, Captain Lindsey reported that practically all the work now to be done on the roster is to establish an alphabetical card index system of the 70,000 names of confederate soldiers now on hand.

The commission believes that this work can be completed in about two months. Captain Lindsey was appointed to investigate the probable length of time the work will require, and it was stated that he will probably be instructed to prepare the index system and wind up the work.

The federal government has possession of the records bearing the names of 50,000 soldiers of the confederacy which the state of Georgia has so far been unable to secure. Governor Smith stated Friday that as soon as he becomes United States senator he will exert every effort to secure these records, which, when added to the proposed alphabetical card index system, will make the roster complete.

FRENCHMAN PLANS BASEBALL AS FRANCE'S NATIONAL GAME

New York, October 27.—With a determination to make baseball the national game of France, Emile DuBonnet, a Paris manufacturer and sportsman, is today on his way back to Europe after witnessing most of the world's series games. DuBonnet sailed on the Condor III. in the balloon race for the Bennett cup. With the beginning of the baseball championship series he became an enthusiastic fan. He plans to introduce baseball into France, and hopes, he says, to be able to arrange a French-American series within a few years.

FULTON TO HAVE MANY WARDENS

J. W. McCord Has Already Appointed Four Deputy Wardens.

Fulton county is to have all the deputy game wardens that may be necessary to enforce the new game law which became effective on September 1.

J. W. McCord, who was appointed warden for Fulton county by State Warden Mercer, announced yesterday that he has already appointed four deputy wardens for this county, has two other applicants under consideration and is casting about for others who may be available and who will make good men.

"I expect to have eight or ten deputies for this county," said Mr. McCord, "and if I find more than that number are necessary they will be appointed. It has never been my intention not to appoint any deputies for Fulton and I have been taking my time about making the appointments in order to get men who will see that the law is enforced."

Mr. McCord expects commissions from Warden Mercer in a few days for the four men who have already been appointed and their names will be given out as soon as the commissions are received. The other deputies will be commissioned just as soon as they are appointed.

Warden McCord has issued thirty-four licenses up to date, nine of which are county licenses and twenty-four state licenses.

BAN WILL PROBE TICKET SCANDAL

New York, October 27.—Ban B. Johnson, president of the American League, is still anxious for an official probing of the ticket scandal in connection with the world's championship games here.

He declares that he has evidence in his possession that will throw light on the muddle, and is willing to tell the name of an individual who helped speculators to get hold of many tickets. In his opinion John T. Brush, president of the New York baseball club, has been kept in ignorance of the facts.

"Brush had no part in the sale of tickets to scalpers," said Johnson. "He knew nothing about the way matters were handled by a certain person who for the present shall remain unknown.

"I promise you to probe the ticket scandal to the bottom, provided August Herrmann and Thomas J. Lynch, the other members of the commission will sanction an official investigation."

Friends of Johnson say that private detectives employed by him have discovered proof that the more prominent ticket speculators secured 9,000 grandstand seats at $1 advance over the regular price. So far Herrmann has poohpoohed the matter with the statement that it is greatly exaggerated, while Lynch has maintained a discreet silence.

STRIKE-BREAKERS SHOT AT FULTON, KENTUCKY

Paducah, Ky., October 27.—Two Illinois Central railroad strike-breakers, among several who were wounded when fired on late last night at Fulton, Ky., were brought here today and placed in a hospital.

They are W. K. Lufkins, of North Wales, Pa., and F. P. Wise, of Philadelphia.

Several other strike-breakers were slightly injured. The men were fired on while working in the railroad yards.

McComb City, Miss., October 27.—The practical military officials in command of the 400 or more soldiers guarding the Illinois Central shops here since trouble with strike sympath zers developed several weeks ago, have taken advantage of their stay to instruct the guardsmen. Besides the cross-county hikes several times a week, extended order maneuvers and tent drills, sub-caliber rifles have been ordered, and the soldiers will take a turn at target practice. The strike situation remains unchanged. The railroad officials and strikers appear equally optimistic over the outcome of the struggle. The strikers are orderly.

Don't Forget!

The A., B. & A. operates parlor dining cars; first-class meals at reasonable prices on train leaving Atlanta 7:30 a. m. Atlanta to Waycross. Service is first-class in every respect.

OATH IS TAKEN BY WARNER HILL

Former Railroad Commissioner Becomes Member of the Supreme Court.

It is now Mr. Justice H. Warner Hill, of the Georgia supreme court.

Judge Hill took the oath of office in the private office of Governor Hoke Smith yesterday at noon, in the presence of the members of the railroad commission, of which he was a member when appointed by the governor to succeed Judge Horace M. Holden. The oath was administered by the governor.

Judge Hill will take his seat on the bench Monday.

Paul Trammell, of Dolton, who was appointed by Governor Smith to succeed Judge Hill on the commission, will take the oath of office Monday morning.

The commission will meet at 12 o'clock Monday to reorganize and to elect a chairman to succeed former Chairman Hill. It is generally believed that Commissioner Murphy Candler will be elected to this position.

TAFT LOOKS FRESH AFTER LONG JAUNT

Milwaukee, Wis., October 27.—With his departure from Milwaukee for Chicago today, President Taft practically brought to an end the last leg of his swing around the circle, as it was originally planned.

Tomorrow the president will start in on a strenuous three-day program at Chicago, and on Tuesday he will wind up the original trip at Pittsburg, the engagements that he has made following that being quite distinct from those of the present journey.

In the forty-one days that Mr. Taft has been on the road, he has made, according to the official stenographers, more than 250 speeches, and has discussed all sorts of subjects. Most of the speeches have been short, not more than 300 or 400 words in length each, but there have been more than a score of addresses that have reached a length of 2,500 or 3,000 words.

The tariff, the vetoes of the woolen, farmers' free list and cotton bills, the tariff board and its composition, the relation of government to business, reciprocity—in the early stages of the trip—peace and arbitration, have been the main topics that the president has used, but on many occasions he has turned to farming, to the operations of the government departments, conservation, the public domain and other questions in the public eye. Mr. Taft has spoken to all sorts of crowds. Some of them have run over the 100,000-mark; others have been closer to 100. Through it all the president has kept in fine voice, and only once or twice has it become even husky.

Today Mr. Taft looks almost as fresh as when he stepped out on the platform of the Ideal to say goodby to Boston, September 15. With five days' rest at Hot Springs, Va., ahead of him, he is expected to get back to the capital in practically as fit condition as when he started on his trip.

The president's day in Milwaukee included luncheon with 1,500 employees and employers of Milwaukee factories and an address.

FRENCH AVIATOR DASHED TO DEATH

Rheims, France, October 27.—While trying out a military aeroplane today the pilot, Jean Desparmet, fell with the machine from a height of 600 feet and was crushed to death.

FOOTE & DAVIES CO.
6 N. Broad St.
Phone Main 61.

WILL BUY ANY PART OF

100 Lowry National Bank
100 Fourth National Bank
100 Atlanta National Bank
50 American National Bank
25 Fulton National Bank
50 Third National Bank
100 Central Bank & Trust Corp.
50 Trust Company of Georgia
100 Ga. Ry. & Elec., Common
25 Ga. Ry. & Elec., Pref.
10,000.00 Ga. Ry. & Elec., First Mortgage, 5's, 1932

Robinson-Humphrey-Wardlaw Co.
STOCKS AND BONDS
1108-10-12 Empire Life Bldg. Phone M 2897

STEEL STOCKS SLIDE DOWNWARD

Fell Eight and Half Points During the Session.

Owners of United States Steel Stock in All Parts of the Country Threw Their Holdings on the Market—Large Blocks at Times.

New York, October 27.—United States Steel common fell 8½ points to 50 on the stock exchange today. That movement was the most striknig effect upon the securities market of the government's dissolution suit against the United States Steel Corporation. Owners of United States Steel securities in all parts of the country and in foreign lands, alarmed at the suit, threw their holdings upon the market and trading in securities ran to enormous proportions. During the day 690,000 shares of United States Steel were sold. The general list developed pronounced weakness on account of this movement, but there was no demoralization except in the market for United States Steel itself.

Violent as were the fluctuations, the effect of the suit upon the market undoubtedly was lessened greatly by the wholesale liquidation of steel stocks which culminated in the upheaval of last month. The market, as a whole, was less turbulent than during the height of last month's disturbance, which was prompted by the fear that such a suit as has now been filed would be brought, or that the Steel Corporation would deem it wise to avoid such action by voluntarily dissolving. The drop in the price of United States Steel itself, however, was greater than on any other day of the previous decline and its low price of 50 today was 1⅜ below the bottom of the September drop. Following last month's descent the price climbed to 62⅝, and today's low figure represented a loss of 10 points from yesterday's high.

London prices gave notice, before the market opened here, of what was to be expected. Speculation abroad had been influenced by heavy selling orders placed there overnight by New York. The rush to sell was so great that the market was thrown into confusion and sales at prices ranging all the way from 55 to 53½ were made at the same time. The opening was a block of 28,000 at these figures.

Prices of all the standard issues gave way. Before the end of the frist hour the decline was checked on strong support, but the market soon became weak again and prices fell lower than before. Throughout the morning prices rose and fell in a feverish manner. Shortly after noon United States Steel touched 50, the lowest price recorded since 1909. Declines elsewhere among the active issues ranged from 2 to 5 points. Both the standard railroad stocks and the industrials suffered.

Determined efforts were made to prevent United States Steel from breaking through 50. They were successful, and in the early afternoon the market rose slowly. Trading became much quieter and by the close substantial recoveries had been made. United States Steel ended the day at 52⅛, a net loss of 6⅜. The preferred stock closed at 103¾, a net loss of 5 points. The 5 per cent sinking fund bonds closed at 100¾, a loss of 1½, after having sold at 100½.

In spite of today's events in the stock market, it is doubtful whether the government's action has greatly increased the unrest which has been prevalent in Wall street for some time. It has been generally expected that the suit would be brought sooner or later and the feeling most generally expressed today was one of relief that the uncertainty on this score was ended. The government's statement in its petition that the Steel Corporation's ability to earn dividends was a result of "a fictitious basis resting on unlawful competition" perhaps served to accentuate alarm on the part of security holders in general. In Wall street, however, the value behind the various issues of United States Steel securities has been well known in a general way. It was pointed out, moreover, that during the period of its existence the corporation has been expending an average of about $40,000,000 a year for improvements. In fact, it is estimated that nearly $450,000,000 has been expended in this manner, which acts as a substantial offset to the $600,000,000 of inflated value alleged by the government.

Chairman Gary's statement, issued after the close of the market, was essentially a reiteration of views known to have been held by the heads of the corporation.

Wall street gave its undivided attention today to the affairs of the Steel Corporation and even the favorable September reports of the Harriman roads received little attention. These reports showed that these roads had effectually reduced their operating expenses. Although both Union Pacific and Southern Pacific reported heavy decreases in gross returns, both roads reduced expenses substantially and net earnings were larger.

Extreme weakness was manifested by many of the speculative bonds. Blocks of from $100,000 to $300,000 of American Tobacco 4s were sold, driving them down 1¼ to 90 1-4, with a rally to 91. The 6s were weakened to about the same extent and remained heavy. Losses in other issues reached a point or more in many cases. Total sales, par value, $5,370,000. United State bonds were unchanged on call.

COTTON HIGHER 6 TO 11 POINTS

Market Very Steady at Close on Covering of Shorts and Buying for Reaction.

New York, October 27.—Frospects for rain or snow and freezing temperatures in the western belt, rains in the eastern and central belts, and a possibility that the tropical storm would reach the southern coast did not prevent rather aggressive selling in the local cotton market at times today, but offerings were very well absorbed, and, while fluctuations were more or less irregular, the close was very steady at a net advance of 6@11 points, on covering of shorts and buying for a reaction.

The opening was firm at an advance of 9@13 points, in response to higher cables than due, and an unfavorable view of the weather situation. An accumulation of overnight selling orders, which were believed to have been attracted by the estimate of a prominent local expert placing this year's crop at 14,577,000 bales, the selling influence of the government acting against the Steel Corporation, and the easier return in the market here late yesterday, sent prices back to about the closing figures of last night right after the call, but around 9.03 for January the market met the same resistance it has shown for the past two weeks around that level. This buying probably included covering by old shorts and the operations of the reactionists, while the western belt forecast for wintry conditions during the next twenty-four hours stimulated a demand from some of the more recent sellers. Prices worked up 6 or 7 points from the lowest in consequence, but on the advance spot houses were sellers and during the middle of the afternoon the market again eased off, under a renewal of local pressure.

Possibly reports from spot sources in the gulf states that the demand to fli October spot engagements had been satisfied, and that the basis was the easiest so far for the season, encouraged this selling, but advices from other sections reported steady spots and the market improved in the late trading on bull support and continued covering.

Week-end figures proved less bearish than expected as the into-sight ran considerably under early estimates, and spinners' takings were heavier with a relatively small increase in the world's visible supply. Private cables from Bombay say the Indian crop is generally estimated at 3,500,000 bales, of 400 pounds, against 4,682,000 last year.

Receipts, 94,276 bales, against 74,527 last week and 58,467 last year. Today's receipts at New Orleans, 14,067 bales, against 4,087 last year, and at Houston 21,822 bales, against 14,114 last year.

Cotton, spot, closed dull, 10 points higher; middling uplands, 9.50; do. gulf, 9.75. Sales, 400 bales.

Sea Island Cotton.

Charleston, S. C., October 27.—Sea island: Receipts, 252 bags; exports, none; sales, 42 bags; stock, 1,980 bags. Market quiet. Quotations omitted.

Savanah, Ga., October 27.—Sea islands: Fancy Florida, 21@21½; fancy Georgia, 21; extra choice Florida and Georgia, 20; choice, 19; extra fine, 18; fine, 17; common, 15; sales, 4,000. Receipts, 4,178; shipments, 4,620; stocks, 8,741.

Dry Goods.

New York, October 27.—The cotton goods markets are quiet, and buyers are timid about long future prices. Spot trading continues steady. Local wool markets are somewhat easier, but domestic grades are firm. Yarns are quiet and steady.

LATEST REPORTS FROM ALL THE MARKETS

WHEAT DROPPED OVER TWO CENTS

Scare Caused by Demoralized Condition of Stocks—Corn Also Off.

Chicago, October 27.—Almost panic conditions took a clutch today on the wheat market. Demoralized stock dealings had the most to do with the s.are, but there was also talk that the government would investigate the alleged manipulation of grain. Closing prices were weak at a decline of 1¾ to 2⅜@2½, compared with 24 hours before. Other staples fell, too, but not nearly so much as wheat. Corn, ½@⅝ to ⅝; oats, ⅝@½, and hog products 5 to 15@17½.

Fear as to the unsettling effect of court action against the United States Steel Corporation made holders of wheat nervous from the start. Prices crumbled gradually at first, but later in the day pyramids built during the advance last week came tumbling down on stop-loss orders to sell. It was in vain. Bull leaders pointed out that the government would have no case against human digestive plants, and that 90,000,000 people would continue to need just such daily bread. Attention in the pit could not be shaken away from the fact that a huge amount of local ante-eastern wheat was being urgently pressed for sale, and that in a relative sense buying had practically vanished. A bear raid decidedly increased the excitement. On top of all the other woes for the bulls, disquieting rumors flew about that supposed manipulators of wheat, as well as steel, might expect soon to be sacked by the stern hand of Uncle Sam. As a direct outcome, the market closed at almost the lowest point of the session. Extreme limits touched by December were $1.00½ and 98⅛@98¼, with last sales 98¼, a net loss of 2⅜@2½.

Cold weather, as well as the demoralized security market, and the wheat decline, put a weight on corn. Offers of both old and new crop supplies from the country were on the increase. December varied from 63¼@63⅜ to 63⅞, and closed steady, ⅝ down at 63½@63⅝. Cash grades were in slow demand. No. 2 yellow was quoted at 74¼@74½.

Covering by oatts shorts hleped partly to overcome the influence of the break in other commodities. Quite a number of tired longs, however, were unloading. December ranged between 47½@47, with the close 47, a fall of ½c from last night.

In the face of weakness in grain and Wall street, provisions found little support. At the last gong pork was down 10@17½c; lard 7½ to 12½@15, and ribs 5 to 12½.

CHICAGO QUOTATIONS.

The following were the ruling prices on the exchange yesterday:

Articles.	Open.	High.	Low.	Close.	Prev. Close.
WHEAT—					
Dec.	1.00½	1.00⅝	.98⅛	.98¼	1.00⅝
May.	1.03¼	1.03⅝	1.01⅜	1.01⅝	1.03⅝
July.	.98¾	.98⅝	.97⅝	.97¼	.99
CORN—					
Dec.	.63¾	.63⅞	.63¼	.63½	.64⅛
May.	.65¾	.65⅞	.65¼	.65⅜	.65⅞
July.	.65⅝	.65⅞	.65⅛	.65⅜	.66
OATS—					
Dec.	.47⅛	.47⅛	.47	.47	.47⅛
May.	.49⅜	.49⅞	.49⅛	.49⅛	.48⅞
July.	.46½	.46⅝	.46¼	.46¼	.46⅜
MESS PORK—					
Jan.	15.70	15.70	15.60	15.62	15.11
May.	15.80	15.87	15.77	15.77	15.87
LARD—					
Oct.	8.80	8.80	8.72	8.72	8.85
Jan.	8.95	8.95	8.80	8.90	8.97
May.	9.15	9.15	9.05	9.05	9.15
SHORT RIBS—					
Oct.	8.00	8.00	7.92	7.92	8.05
Jan.	8.00	8.00	7.92	7.92	8.05
Jan.	8.12	8.12	8.05	8.05	8.12
May.	8.22	8.25	8.20	8.20	8.27

DAILY MOVEMENT OF PRODUCE.

Articles.	Today	Estimated Tomorrow.
Wheat, cars	105	74
Corn, cars	137	183
Oats, cars	149	164
Hogs, head	18,000	11,000

RECEIPTS IN CHICAGO.

Articles.	Receipts.	Shipments
Flour, barrels	16,500	12,700
Wheat, bushels	107,000	110,000
Corn, bushels	230,000	54,000
Oats, bushels	236,000	156,000
Rye, bushels	7,000	14,500
Barley, bushels	88,000	11,000

CAR LOT RECEIPTS.

Wheat, 705 cars, with none of contract grade; corn, 37 cars, with 49 of contract grade; oats, 149 cars. Total receipts of wheat at Chicago, Minneapolis and Duluth today were 658 cars, compared with 735 cars last week and 515 cars the corresponding day a year ago.

Liverpool Grain.

Liverpool, October 27.—Closing: Wheat, spot nominal; futures weak; December 7s 5d; March 7s 4¼d; May 7s 4d. Corn, spot steady; American mixed 6s 5d. Futures easy; January 5s 8¾d; February 5s 8¼d.

Movement of Grain.

St. Louis, October 27.—Receipts: Flour, 7,100; wheat, 101,000; corn, 67,000; oats, 65,000. Shipments: Flour, 11,000; wheat, 22,000; corn, 24,000; oats, 24,000.

Kansas City, October 27.—Receipts: Wheat, 81,000; 37,000; oats, 12,000. Shipments: Wheat, 29,000; corn, 13,000; oats, 14,000.

Rice.

New Orleans, October 27.—The rice market was reported active and strong on the floor of the local exchange today. Transactions were numerous. Receipts: Rough 8,824; millers 5,763; clean 4,273. Quotes: Clean Honduras 3¾@5¼; Japan 2@3¼. Sales, rough Honduras 3,282 at 2@3.50; Japan 1,076 at 3.06@3.78; clean Honduras 8,950 at 1⅞@5; Japan 3,359 at 2@3⅝.

Bagging and Ties.

St. Louis, October 27.—Iron cotton ties, 91. Bagging, 8⅝. Hemp twine, 7½.

SPOT COTTON MARKET.

MARKETS—	Tone.	Middling.	Receipts. Net	Receipts Gross	Sales.	Stock.
Atlanta	Steady	9¼	.....	.....	.....	.....
Galveston	Steady	9½	15,309	13,309	1,474	182,522
New Orleans	Steady	9⅝	14,067	14,716	2,175	82,749
Mobile	.....	.....	1,795	1,795	.....	53,562
Savanah	Steady	9	19,734	19,734	4,054	212,701
Charleston	Steady	9	4,709	4,709	600	63,539
Wilmington	Steady	9	3,547	3,547	.....	30,452
Norfolk	Steady	9¼	4,346	4,346	1,205	30,889
Baltimore	Nominal	9⅝	3,411	3,411	.....	6,854
New York	Dull	9.50	160	2,770	400	78,800
Boston	Quiet	9.50	372	1,623	.....	2,447
Philadelphia	Quiet	9.75	.....	900	.....	2,671
Brunswick	.....	...	17,660	17,660	.....	14,181
Texas City	.....	...	3,718	3718	.....	11,617
San Francisco	.....	...	5,448	5,448	.....	.....
Totals today			94,276			773,004
do. 6 days			407,928			.....
do. since September 1			3,036,624			.....

Exports—To Great Britain, from New Orleans, 20,000. Total, 20,000.
To France—From Galveston, 11,135 from New York, 3,526. Total, 14,661.
To Continent—From New Orleans, 900; from Savannah, 11,491; from New York, 400; from Philadelphia, 900. Total, 13,691.
Coastwise—Mobile, 849; Savannah, 6,134; Wilmington, 500; Norfolk, 2,901; New York, 762; Brunswick, 3,479.
To Japan—From San Francisco, 5,448.

INTERIOR MOVEMENT.

MARKETS—	Tone	Middling.	Net Receipts.	Gross Receipts.	Shipments.	Sales.	Stock.
Houston	Steady	9¼	21,822	21,822	20,913	3,064	119,294
Augusta	Steady	9 3-16	4,019	4,162	2,468	1,137	64,327
Memphis	Steady	9¾	4,225	7,407	6,701	3,200	95,079
St. Louis	Quiet	9¾	1,205	2,770	2,445	190	10,832
Cincinnati	.....	...	144	144	931	.....	6,189
Little Rock	Quiet	9¼	1,714	1,714	1,641	.....	21,003
Louisville	Firm	9¾	314	314	10	214	300
Totals today			33,263	38,423	35,107	7,825	317,044

RANGE OF COTTON OPTIONS

RANGE IN NEW YORK COTTON.

	Open	High	Low	Last Sale	Close	Previous Close
Oct.	9.14	9.16	9.10	9.16	9.16-18	9.05-07
Nov.	9.10	9.10	9.10	9.10	9.15-17	9.05-07
Dec.	9.30	9.31	9.20	9.31	9.30-31	9.20-22
Jan.	9.15	9.17	9.03	9.10	9.10-12	9.03-04
Feb.	9.18	9.18	9.18	9.18	9.15-17	9.09-10
Mch.	9.27	9.28	9.15	9.25	9.23-24	9.15-16
May	9.35	9.38	9.26	9.33	9.34-35	9.26-27
July	9.42	9.43	9.36	9.42	9.41-43	9.34-36

Closed very steady.

RANGE IN NEW ORLEANS COTTON.

	Open	High	Low	Last Sale	Close	Previous Close
Oct.	9.47	9.47	9.43	9.47	9.40-48	9.36
Nov.	9.26	9.26	9.26	9.26	9.28-30	9.16-18
Dec.	9.25	9.26	9.17	9.26	9.25-26	9.14-16
Jan.	9.23	9.26	9.16	9.25	9.24-25	9.13-14
Feb.	.....	.....	.....	.....	9.28-30	9.17-19
Mch.	9.32	9.35	9.25	9.34	9.33-34	9.22-23
May	9.44	9.48	9.39	9.47	9.46-47	9.35-37
July	9.53	9.55	9.44	9.53	9.53-57	9.45-47

Closed steady.

BONDS

U. S. ref. 2s, registered	100½
do. ref. 2s, coupon	100½
do. 3s, registered	101¾
do. 3s, coupon	101¾
do. 4s, registered	113¾
do. 4s, coupon	113¾
Allis-Chalmers 1st 5s	57½
American Agricultural 5s	101¾
American Tel. and Tel. cv. 4s	105¾
American Tobacco 4s	91
do. 6s	111
Armour & Co. 4½s	92
Atchison gen. 4s	99¼
do. cv. 4s	89¼
do. cv. 5s	107¼
Atlantic Coast Line 1st 4s, bid	95½
Baltimore and Ohio 4s	99
do. 3½s	82¾
Baltimore and Ohio Southwestern 3½s, bid	90¼
Brooklyn Transit cv. 4s	83¼
Central of Georgia 5s	108⅝
Central Leather 5s	96¾
Central R. R. of N. J. gen. 5s, bid	121
Chesapeake and Ohio 4½s, bid	101¼
do. cv. 4½s	93⅛
Chicago and Alton 3½s, bid	66
Chicago, B. and Quincy joint 4s	96¼
do. gen. 4s	96¼
Chicago, Mil. and St. Paul deb. 4s	92¾
Chicago, R. I. and P. R. R. col. 4s	72⅜
do. ref. 4s, bid	80½
Colorado Industrial 5s	74⅜
Colorado Midland 4s, ofd	60
Colorado and Southern ref and ext. 4½s	97⅝
Delaware and Hudson cv. 4s, bid	98
Denver and Rio Grande 4s, bid	90
do. ref. 5s	80½
Distillers 5s	73⅞
Erier prior lien 4s	87⅝
do. gen. 4s	78
do. cv. 4s, series A, bid	82⅜
do. cv. 4s, series B	75½
General Electric cv. 5s	140½
Illinois Central 1st ref. 4s	96⅝
Interborough Met. 4½s	78½
Inter. Merc. Marine 4s	64½
Japan 4s, bid	87⅞
do. 4½s	94
Kansas City Southern 1st 5s	73¾
Lake Shore deb. 4s (1931), bid	93¼
Louisville and Nashville un. 4s	98⅞
Missouri, Kansas and Texas 1st 4s	97½
do. gen. 4½s	88
Missouri Pacific 4s, bid	74
National Rys. of Mexico 4½s	91¾
New York Central gen. 3½s, bid	88¼
do. deb. 4s	93⅝
N. Y., N. H. and Hartford cv. 6s	130
Norfolk and Western 1st con. 4s, bid	99
do. cv. 4s	107¼
Northern Pacific 4s	100¼
do. 3...s	69¾
Oregon Short Line rfdg. 4s	93⅜
Penn. cv. 3½s (1915)	96¾
do. con. 4s, bid	103
Reading gen. 4s	98
St. Louis and San Francisco fg. 4s	79½
do. gen. 5s	87¾
St. Louis Southwestern con. 4s	79⅝
do. 1st gold 4s	91¼
Seaboard Air Line adj. 5s	80
Southern Pacific col. 4s	91½
do. cv. 4s	105⅝
do. 1st ref. 4s	94⅝
Southern Railway 5s	107⅝
do. gen. 4s	78¾
Union Pacific 4s	101
do. cv. 4s	101⅞
do. 1st and ref. 4s	97
United States Rubber 6s	103⅜
United States Steel 2d 5s	103⅜
Virginia-Carolina Chemical 5s, bid	99
Wabash 1st 5s, bid	106
do. 1st and ext. 4s, ofd	84
Western Maryland 4s	87⅛
Westinghouse Electric cv. 5s	92½
Wisconsin Central 4s	92⅜
Missouri Pacific cv. 5s	87⅞
Panama 3s, bid	102¼

STOCKS.

	High.	Low.	Close.	Prev. Close.
Allis-Chalmers pfd.	10	10	10	10
Amal. Copper, ex-div	52⅛	50⅝	51	53⅝
Am. Agricultural	49	49	48	47
Am. Beet Sugar	57⅝	56	56½	58⅛
Am. Can	9⅞	9⅝	9½	10
Am. Car and Foundry	47⅛	46	45⅞	47⅝
Am. Cotton Oil	44	42½	43⅜	43
Am. Hide and Leather preferred	.....	.....	20	20
Am. Ice Securities	18	17½	17½	18
Am. Linseed	8⅝	8½	8⅝	8⅝
Am. Locomotive	33	32⅛	32⅝	33
Am. Smelting and Refining	64⅝	60⅝	61⅜	65¼
do. pfd.	101⅛	100⅝	100¼	101⅝
Am. Steel Foundries	29	27½	27⅞	29
Am. Sugar Refining	.....	.....	115⅛	115½
Am. Tel. and Tel.	134½	133⅜	134	134⅜
Am. Tobacco pfd.	95	94	94½	95½
Am. Woolen	.....	.....	27	25¼
Anaconda Mining Co.	34	33	33	34
Atchison	105⅜	104	105	105⅜
do. pfd.	103¼	103⅛	103¼	103⅛
Atlantic Coast Line	125⅛	124	124	126
B. and O.	96½	95⅝	96¼	96⅜
Bethlehem Steel	27¼	27⅛	27⅛	27½
B. R. T.	69⅞	69	69⅜	71
Canadian Pacific	254	250	251⅛	251½
Central Leather	19⅞	19¼	19⅝	20
do. pfd.	93½	92	92⅝	93
Central of N. J.	.....	.....	270	270
Chesapeake and Ohio	72	70⅜	71	72⅛
Chicago and Alton	19	19	18½	19
Chicago Great Western	18	18	18	18⅛
do. pfd.	37	37	37	37¾
Chicago and N. W.	143	142¼	143	143¾
Chicago, M. and St. P.	107⅝	106⅝	106⅝	107⅞
C., C., C. and St. Louis	59½	59½	59	60
Colorado Fuel and Iron	26	25⅛	25⅝	25⅝
Colorado Southern	48½	47	46½	48
Consolidated Gas	136¼	135½	136¼	137½
Corn Products	9⅞	9⅝	9⅝	10
Delaware and Hudson	163	162¾	162	163
Denver and Rio Grande	23	23	22½	23⅛
do. pfd.	47⅛	47	47½	47
Distillers' Securities	30½	29½	29¾	30
Erie	30⅜	29⅞	30⅛	31⅛
do. 1st pfd.	50½	49½	49⅝	50⅜
do. 2d pfd.	.....	.....	40	41⅛
General Electric	148½	146¾	147¼	149⅛
Great Northern pfd.	123	122	122½	123⅝
Great Northern Ore Certificates	41⅜	41	41¼	42
Illinois Central	138	137¼	138⅛	138⅝
Interborough-Met.	14½	13⅞	14	14½
do. pfd.	42⅜	42½	43½	44
Inter. Harvester	105	102	103½	106¼
Inter. Marine pfd.	.....	.....	14	14⅜
Inter. Paper	.....	.....	9¾	9¾
Inter. Pump	26	26	24	26½
Iowa Central	17	17	17	18
Kansas City Southern	.....	.....	28	28⅜
do. pfd.	65	65	64	65¼
Laclede Gas	104¼	104¼	104	104
Lehigh Valley	147	145⅞	145¾	146½
Minn. and St. Louis	.....	.....	32	32
Minn., St. P. and Sault Ste Marie	134	132	132	132¾
Mo., Kas. and Texas	31	29⅜	29⅜	31
do. pfd.	.....	.....	66¼	66¼
Missouri Pacific	40⅛	39	39½	40¼
National Biscuit	124	122⅞	123	125⅛
National Lead	44¼	42½	43	45
Nat'l Rys. of Mexico 2d pfd	33	32½	32¾	33
New York Central	104¼	103⅝	104⅛	105
New York, Ontario and Western	38½	38⅝	38⅛	38⅜
Norfolk and Western	107½	106⅜	107½	107⅞
North American	69⅞	69	69⅜	71
Northern Pacific	115⅝	114¼	115	116¼
Pacific Mail	.....	.....	27	30
Pennsylvania	122	121⅛	121	122¼
People's Gas	107½	106½	106¾	107
Pittsburg, C., C. and St. Louis	95	95	94¼	95
Pittsburg Coal	17⅞	17¼	17⅜	18
Pressed Steel Car	28½	28	27½	28½
Pullman Palace Car	.....	.....	158	158½
Railway Steel Spring	26	26	25½	26½
Reading	139½	137¼	137⅝	140¼
Republic Steel	18½	18	18¼	18⅞
do. pfd.	76¾	74⅞	75	78½
Rock Island Co.	24⅝	24	24¼	25
do. pfd.	48	46⅝	47½	48
St. Louis and San Fran. 2d pfd.	40	39¼	39	40
St. Louis Southwestern	.....	.....	26	28
do. pfd.	.....	.....	67¼	68¼
Sloss-Sheffield Steel and Iron	38	38	37	38
Southern Pacific	108½	107¼	107⅝	109
Southern Railway	28⅝	28	28⅝	29¼
do. pfd.	69⅝	68½	69¼	70⅛
Tennessee Copper	35	34	34⅜	35
Texas and Pacific	24	24	23⅝	24½
Toledo, St. L. and W.	18⅜	18⅛	18	18½
do. pfd.	42¼	41⅞	42	42
Union Pacific	161½	158⅞	160¼	162¼
do. pfd.	91¼	91¼	91	92
U. S. Realty	.....	.....	67	67
U. S. Rubber	42¼	41½	41¾	43
U. S. Steel	55	50	52⅛	58⅝
do. pfd.	105	103	103½	108½
Utah Copper	43⅞	42¼	43	44⅝
Va.-Car. Chemical	46⅜	45½	46	47⅛
Wabash	12¾	12⅜	12¼	12⅝
do. pfd.	24	24	24¼	25
Western Maryland	55	53⅜	54⅛	55½
Westinghouse Electric	62½	60⅝	61½	62½
Western Union	77⅛	76⅛	76¾	77⅛
Wheeling and Lake E.	.....	.....	3½	3½
Lehigh Valley	164⅜	162	163¼	164⅞

Total sales for day, 1,353,800 shares.

Stocks recording sales of 10,000 and more shares were:

Amalgamated Copper	56,200
American Smelting	51,800
Atchison	17,700
Chicago, Milwaukee and St. Paul	18,200
Erie	12,300
Missouri Pacific	11,700
Reading	138,300
Southern Pacific	10,700
Union Pacific	142,100
United States Steel	600,200
United States Steel preferred	19,900
Lehigh Valley	26,300

London Stock Market.

London, October 27.—Dealers in the American market assembled earlier than usual this morning owing to the action of the United States government in bringing suit for the dissolution of the United States Steel Corporation and all constituent or subsidiary companies. Steel shares opened nominally at 59, but soon fell to 57 and then to 54½, or 5⅜ points below parity. The amount of stock changing hands, however, was small compared with the big decline and there was not much excitement. Erratic movements were followed by bear covering that lifted the quotation to 56, at which figure buyers were found.

At 11 o'clock, however, the market was very unsettled, and continental advices were eagerly awaited. No dealings in American rails had yet occurred. Holders here were rather frightened at the government's action, but the principal offerings appear to have been cabled over night from Wall street.

American rails later dropped from ½ to 1½ in sympathy with the steel stocks, but the market hardened fractionally around noon, when in the absence of further selling, steel was quoted at 56¼, or 1⅜ above the lowest.

In the afternoon Wall street offerings caused another setback and steel common broke 3½, making the net loss for the day 8⅜ points. The general list followed with losses ranging from ½ to 2 points, and the market closed flat. Copper shares lost 1⅜ in sympathy with the weakness in Rio Tintos.

Consols for money and account, 79 1-16.
Illinois Central, 142½.
Louisville and Nashville, 150½.
Southern Railway, 29¼.
Southern Railway preferred, 72.
Bar silver dull, 25d per ounce.
Money, 1½@1¾ per cent.
Discount in open market for short bills, 3⅛@3⅜ per cent; for three months' bills, 3⅝@3¾ per cent.

Treasury Statement.

Washington, October 27.—At the beginning of business today the condition of the United States treasury was:

Working balance in treasury offices, $77,284,710.

In banks and Philippine treasury, $34,497,086.

The total balance in general fund was $135,933,361.

Ordinary receipts yesterday were $2,290,003, with ordinary disbursements of $1,867,599.

The deficit to date this fiscal year is $20,718,657, as against a deficit of $13,743,865 at this time last year.

These figures exclude Panama canal and public debt transactions.

Money and Erchange.

New York, October 27.—Money on call steady, 2¼@2½ per cent; ruling rate, 2⅜; closing bid, 2¼; offered at 2⅜.

Time loans steady; 60 days, 3¼@3½ per cent; 90 days, 3½@3⅝; six months, 3⅝ per cent.

Prime mercantile paper, 4½@4¾ per cent.

Sterling exchange steady, with actual business in bankers' bills at $4.8375 for 60 days and at $4.87@4.8705 for demand.

Commercial bills, $4.8750.

Bar silver, 54¼.

Mexican dollars, 46.

Government bonds steady; railroad bonds weak.

Local Stocks and Bonds.

STOCKS.	Bid.	Asked.
Atlanta & West Point R. R.	130	137½
Atlantic Coal & Ice common	105	110
Atlantic Coal & Ice pref'd	95	97¼
American National Bank	200	205
Central Bank & Trust Corp.	148½	150
Decatur Street Bank	90	...
Exposition Cotton Mills	100	105
Fourth National Bank	250	255
Fulton National Bank	118	120
Ga. Ry. & Electric	165	170
do. preferred	96	97
Georgia R. R. & Bkg. Co.	265	269
Hillyer Trust Co.	125	128
Realty Trust Co.	97	110
Lowry National Bank	240	242
Sixth Ward Bank	118	120
Third National Bank	280	285
Trust Company of Georgia	180	185
BONDS.	Bid.	Asked.
Atlanta Gaslight 1st 5s	102¼	...
Georgia State 4½s, 1915	102	103
Atlanta Northern Ry. 5s	95	...
Atlanta City 3½s, 1931	89	91½
Atlanta City 4½s, 1922	101	102
Ga. R. & Elec. com. 5s	101½	102½
Ga. Ry. & Elec ref. 5s	97¾	98¼

Groceries.

Chicago, October 27.—Flour steady.

New York, October 27.—Flour quiet.

St. Louis, October 27.—Flour lower. Hay firmer; timothy, $20.00@24.50; prairie, $13.00@16.00.

Mining Stocks.

Boston, October 27.—Arizona Commercial, 41; Butte Coalition, 15⅝; Calumet and Arizona, 67⅝; Greene Cananea, 6⅝; North Butte, 24.

Foreign Finances.

Paris, October 27.—Three per cent rentes 94 francs 90 centimes for the account. Exchange on London 25 francs 16½ centimes for checks.

Berlin, October 27.—Exchange on London 20 marks 47½ pfennigs for checks. Money 3 per cent. Private discount rate 4⅜ per cent.

Bought, Sold, Quoted
Bonds, Stocks Tax Free
J. H. Hilsman & Co.
ATLANTA

LOUIS B. MACID & CO.
INVESTMENT BANKERS
Phone Ivy 4459, 1014-34 Candler Bldg.
ATLANTA

Alonzo Richardson & Co.
*Certified Public Acc

Mutt Has Something Coming to Him After the Game -:- -:- By "Bud" Fisher

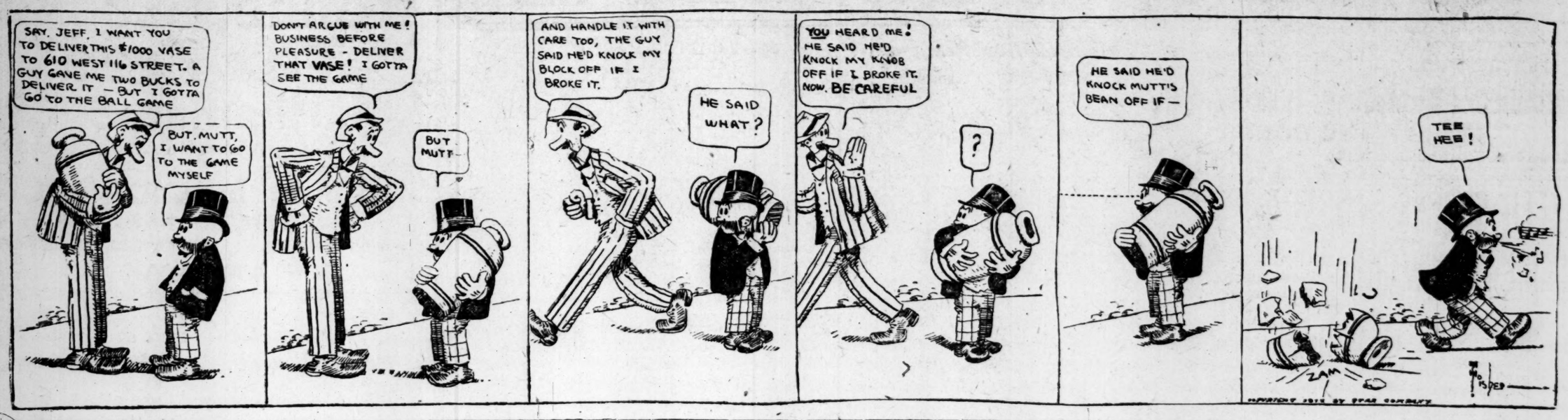

WANTS

Ten cents per line for each insertion. Six average words make one line.

No ad taken for less than the price of three lines.

Three consecutive insertions 8 1-3c per line; 7 times 7 1-2c; 30 times 6c; 90 times 5c.

IF YOUR NAME APPEARS IN EITHER PHONE BOOK CALL US OVER

PHONE 109

AND HAVE YOUR AD CHARGED BILL WILL BE SENT YOU NEXT DAY

SPECIAL NOTICE.

No advertisement will be discontinued on 'phone orders. Kindly notify this office in writing when you wish to stop your advertisement.

This phone is used exclusively for Want Ads, and you are guaranteed prompt, polite and efficient service.

RAILWAY SCHEDULE.

SOUTHERN RAILWAY

Arrival and Departure of Passenger Trains, Atlanta. The following schedule figures are published only as information and are not guaranteed:

No.	Arrive From—	No.	Depart To—
35	New York .	5:00 am	36 New York 12:15 am
13	Jacksonville	5:20 am	30 Columbus . 5:20 am
43	Washington	5:25 am	13 Cincinnati 5:30 am
12	Shreveport.	6:30 am	32 Ft. Valley. 5:30 am
*17	Toccoa . .	8:10 am	35 Birmingham 6:20 am
28	Heflin . .	8:20 am	7 Chattanooga 6:40 am
29	New York .	10:30 am	12 Richmond. 6:55 am
8	Chattan'ga	10:35 am	16 Brunswick. 7:45 am
7	Macon . .	10:40 am	29 Birmingham 10:45 am
27	Ft. Valley	10:45 am	38 New York. 11:01 am
21	Columbus .	10:50 am	40 Charlotte. 12:00 m'n
6	Cincinnati	11:10 am	30 New York . 2:45 pm
40	Birmingham	12:40 am	15 Chattanooga 3:00 pm
30	Birmingham	2:30 pm	39 Birmingham 4:10 pm
29	Charlotte .	3:35 pm	*18 Toccoa . . 4:30 pm
37	New York .	5:00 pm	22 Columbus . 5:10 pm
*15	Brunswick.	7:50 pm	5 Cincinnati . 5:10 pm
11	Richmond. .	8:30 pm	28 Ft. Valley. 5:20 pm
16	Chattanooga	9:35 pm	25 Heflin . . 5:45 pm
29	Columbus .	10:20 pm	10 Macon . . 5:30 pm
31	Ft. Valley.	10:25 pm	44 Washington 8:45 pm
36	Birmingham	10:45 pm	11 Shreveport 11:10 pm
14	Cincinnati	11:00 pm	14 Jacksonville 11:10 pm

Trains marked thus (*) run daily except Sunday. Other trains run daily. (Central time.)
City Ticket Office—No. 1 Peachtree St.

WANTED.

WANTED—MALE HELP.

BOYS WANTED

To carry Routes on The Atlanta Constitution. $1.50 to $5.00 or more per week can be made, according to size of route, location and size of carrier. Apply at once in Person to City Circulation Department, The Constitution Office.

STOP AT HILBURN HOTEL, heart of city, 10½ Walton street, if you want a clean, quiet room. Transient, 50c. Open all night.

FREE! FREE!! FREE!!!—All barber work free on rear chairs. Special attention to children. Atlanta Barber College, 10 E. Mitchell. x

WANTED—Lineman, competent to handle hot lines, install meters, trim arcs, etc. Apply to Alabama Power Development Co., Talladega, Ala.

AUTOMOBILE COLLEGE, 23 East Cain St., Atlanta. Complete 4-weeks course in repairing and driving automobiles, $25. Positions secured. Call or write. Catalogue free.

WANTED—A bright boy for office work, between 14 and 16 years; salary $15 to $20 per month. Out-of-town applicants need not apply. Bellamy Business Agency, Candler Bldg.

WANTED—A-1 cook for first-class restaurant; must know how to prepare regular dinners; none but good men need answer; steady work and highest wages. Address at once New York Cafe, Augusta, Ga. x

WANTED—7,000 railway mail, postoffice, customs clerks, mail carriers; Atlanta examinations coming. Send for free sample questions from previous examinations. Franklin Institute, Dept. 49-J, Rochester, N. Y.

WANTED—An experienced man for shipping clerk's position with a prominent manufacturing concern. Give references, salary expected and experience in detail in first letter. Address H. G. C., care Constitution.

WANTED—Men and boys to learn the automobile business; new and modern machinery; new cars for road lessons; best equipped shops and garage in south; good positions for every graduate. Charlotte Auto School, Charlotte, N. C. x

WANTED—Ten hoisting engineers, 10 carpenters, 5 quarry foremen and 200 colored laborers, to work on dam across the Chattahoochee river at Smith's Station, Ala. Hardaway Contracting Co. x

DR. H. E. CARPENTER
DENTIST.
423 Atlanta National Bank Bldg.
Successor to DR. L. D. CARPENTER.

LEARN barber trade (it's easy.) We teach in one-half the time of other colleges. Course, tools and position in our shops only $30. Why pay more? Thousands of our graduates running shops or making good wages. Established 15 years. Atlanta Barber College, 10 E. Mitchell St. x

ABLE BODIED MEN wanted for the U. S. Marine Corps, between the ages of 18 and 35. Must be native born or have first papers. Monthly pay $15 to $69. Additional compensation possible. Food, clothing, quarters and medical attendance free. After 30 years service can retire with 75 per cent of pay and allowances. Service on board ship and ashore in all parts of the world. Apply at U. S. Marine Corps Recruiting Office, 115 McKenzie Bldg., Atlanta, Ga.

WANTED—MALE HELP.

WANTED—Marble planer man; good wages; steady work. The Charles McDonald Marble Co., Cincinnati, Ohio.

WANTED—Experienced young man stenographer and assistant bookkeeper. Address Duncan-Hodnett Grain Co., 18 S. Butler St., Atlanta, Ga.

EXPERIENCED steno-bookkeeper; prefer young man. A-1 billing clerk, experienced in millinery. Acme Business Agency, 1018 Century Bldg.

WANTED—A man of moral character to handle office of a good-paying proposition; small amount of capital required. Call or address "Fraternal," 604 Gould Bldg.

WANTED BARBERS—To know that we carry full line fixtures and supplies in Atlanta. Write for catalogue. Matthews & Lively, Dept. C, Atlanta, Ga.

WANTED—Neat young men to travel for advertising purpose; intelligent talkers only. Apply at 28 Houston street, between hours 4 and 6 p. m. Nate Harrison.

WANTED—A good combination bookkeeper and stenographer. The right man can get a good job. Communications treated confidential. R. H. W., care Constitution.

WANTED—Good office boy, age 15 or 16 years; must be of good character. The right boy can get a good job with good prospects for promotion. Address R. H. W., care Constitution.

LOCAL bank wants young man from 18 to 25 years old who is an expert penman, well educated and of good address. Splendid chance for the right man. Please do not apply unless you can fill the above requirements. Post Office Box No. 1701, city. x

WANTED—Men to learn the barber trade. We want plain people for a plain business. For a bread-winner, you can't beat it. We teach by our own method that saves years of apprenticeship. Call or write. Moler Barber College, 53 W. Mitchell street. x

WANTED—Office man; good penman and accurate at figures; moderate salary to start, but good chance for advancement; must be willing to leave town; hard work and long hours. Don't apply unless you are looking for permanent employment; no "floaters" wanted. Address W. C., care Constitution.

WANTED—Several good male stenographers. Apply employment department. Underwood Typewriter Co.

WANTED—Ten experienced sales managers to conduct special ten-day sales throughout the Southern States. No others need apply. Call at once at the United States Special Sales Co., 1002 Candler Bldg.

WANTED—By one of the oldest and largest manufacturing concerns in Atlanta, cashier and general bookkeeper—not afraid of work—salary, $1,600 and bonus. No man making under $1,200 or under 33 years considered. No applicant considered who does not give history, business record and age. Applications strictly confidential. Confidential Bookkeeper, care Constitution.

WANTED—FEMALE HELP.

WANTED—A first-class, healthy cook for a small family. None without references need apply. 58 Kennesaw ave.

YOUNG lady typist; stenography unnecessary; no out-of-town applicants considered. Apply Bellamy Business Agency, Candler Bldg.

LADIES and girls, reliable home work, stamping patterns; $1 dozen upward; instructions given. Call Room 252, 104 N. Pryor. Take elevator. x

WANTED—First-class lady stenographer; must be rapid operator and accurate; none but hard workers need apply. The Liquid Carbonic Company, No. 3 Nelson St.

A-1 STENOGRAPHER with working knowledge in bookkeeping; must furnish bond. Two salesladies, experienced in neckwear. Saleslady shirt waist department. Forelady, experienced in shoe manufacturing. Acme Business Agency, 1018 Century Bldg.

LADIES—We will teach you the Hermann permanent hair wave in few lessons, and furnish equipment. New process. Big money made. Easily accomplished. Also hair-dressing, manicuring, facial massage, electrolysis and chiropody, taught in short time. Call or write, Moler College, 53 W. Mitchell street. x

WANTED—SITUATION—FEMALE.

GRADUATE NURSE desires position in doctor and surgeon's office; can furnish best of references; state salary. Address "Special," General Delivery, Macon, Ga.

WANTED—Position by young lady who has had good training. Desires position in a home to take care of children. Can teach. Call J. W. Ham, Ivy 1313, for further reference.

WANTED—SITUATION—MALE

SITUATION as engineer and machinist; first-class certificate and references. Address G. H. Mason, Tel. Ivy 3840-L. 58 Boulevard Terrace, Atlanta. x

BOOKKEEPER, seven years' experience, at present employed by large corporation, desires to change. Address Box 528 F, care Constitution.

WANTED—AGENTS.

AGENTS—Send for free sample new article. Gets you into every home and office; sells at sight; big profits. W. H. Seavey, 20 W. Emerson St., Melrose, Mass.

AGENTS—Free illustrated fall catalogue of big money-makers ready. Write for it and free sample of latest patented necessity. Kiowa Supply Co., Lexington, N. C.

AGENTS—$4.50 to $18 a day. Investigate. New line. Fast sellers. Repeat order-getters. Samples and catalogue free. The Home Supply Company, Box 162, Winston-Salem, N. C.

WANTED—Men of good education and personal appearance to call on automobile owners in Georgia and North Carolina. Nothing to sell. Can make from $75 to $150 a month. Address P. O. Box 973, City. x

WANTED—Subscription solicitors everywhere; good pay for results; cash or valuable premiums—knives, footballs, watches, bicycles, guns, jewelry—given boys and girls for subscriptions. Political Digest, Chattanooga, Tennessee. x

WANTED—SALESMEN.

WANTED—Good, live salesmen with experience and ability. Liberal salary. J. I. Leary, Manager, Washington, N. C.

MAP SALESMEN WANTED—Magnificent new surveys of every southern state. New census. New features. Big profits quick and sure. Hudgins Company, Atlanta, Ga. x

WANTED HOUSES—UNFURNISHED.

WE CAN rent your vacant houses. Try us. Fitzhugh Knox, Peters Bldg. Phone M. 2202.

AUCTION SALE OF FURNITURE.

AT AUCTION.

THE entire furniture and furnishings of 420 East Georgia Ave.; also the furnishings of a Marlborough apartment, consisting of the largest as well as the best lot of housefurnishings we have had at our new salesroom. Saturday, October 28, at 90 South Pryor street.

COMMENCING at 10:30, Saturday, we will sell at our salesroom the entire furnishings of two finely-furnished homes, the bulk of this furniture was purchased less than one year ago, and everything pertaining to a home is included in this sale with the exception of the silver, china and cut glass. It would require too much space to enumerate the entire lot, therefore we will merely give a few of the most important items; there are two dining room suits, one quartered oak, the other genuine mahogany; then there are bed room suits, brass and iron beds, feather bed, wardrobes, davenport, one of the best refrigerators made; then there is parlor, reception hall and kitchen furniture. Elegant art squares and rugs, bric-a-brac, curtains, portiers. In fact, everything to furnish a home from A to Z. Sale promptly at 10:30, Saturday, and you can't afford to miss this at 90 S. Pryor.

B. BERNARD, Auctioneer.

AUCTION SALE OF FURNITURE.
THE SOUTHERN AUCTION AND SALVAGE CO., at 90 S. Pryor, will buy or sell your furniture, household goods or pianos. Phone Bell 2306.

WANTED—BOARDERS.

EXCELLENT furnished front room and board at 315 Whitehall st. Phone Main 4812-J. x

ONE large furnished room and one small room, furnace heated. Can give table board, if desired; north side. Ivy 3189-J.

BEAUTIFUL steam-heated rooms, with best meals in the city. 17 E. North ave., between Peachtree and West Peachtree.

WILL take a couple or two ladies to board in private family, at Inman Park; references exchanged. Phone Ivy 3623-L.

WILL TAKE a couple or two ladies to board in private family in Inman Park. References exchanged. Ivy 3623-L.

NICE, furnace-heated room, with board; also small room for gentlemen or couple, 16 and 20 East Baker street.

FRONT room with board, suitable for couple or two young men in refined home; best section of West Peachtree. Ivy 2774-J.

LARGE, attractive rooms and the best class of board, with Mrs. H. H. Meadows at 17 E. Fifth street. Phone Ivy 1634. x

TWO REFINED gentlemen or couple can secure board in pleasant north side home, steam heat. Address Reasonable, care Constitution.

STOP AT the Neal Hotel, 42½ Decatur St., in the heart of the city; lodging 25c and up; $1.50 per week and up. Atlanta phone 2615.

406 PEACHTREE desires a few select boarders; elegant, large, steam heated rooms, newly papered and newly furnished. First-class table. Phone Ivy 804-J. Table boarders desired. x

COMFORTABLE rooms; good board, baths, hot and cold water, electric lights; all modern conveniences. Convenient to car line. Reasonable rates. No. 10 Clairmont Ave., Decatur, Ga. Phone Decatur 253. x

PEACHTREE INN.

IN RESIDENTIAL SECTION, but close in; steam heat, electric lights, excellent table and bell boy service. Rooms with or without private baths. General bath rooms, convenient. Rates $7 to $12.50 weekly. x

WANTED—BOARD.

WANTED—By couple, room and board strictly private family, north side. Address Box 14, care Constitution.

YOUNG couple desires room and board, December 7, north side. All answers confidential. Must state all particulars. D. A. A., Constitution

WANTED ROOMS—FURNISHED.

GENTLEMAN wishes one large, furnished room, with bath, in private family. Please state price and location. Address N. F., care Constitution.

WANTED—TEACHERS.

WE STILL HAVE many good calls for competent teachers. Our service guaranteed. Sheridan's Teachers' Agency, Candler building, Atlanta. x

WANTED—MISCELLANEOUS.

DROP a card; we'll bring cash for old clothes and shoes. The Vestiare, 166 Decatur St. x

WE PAY highest cash prices for household goods, pianos and office furniture; cash advanced on consignments. Central Auction Company, 12 East Mitchell St. Bell phone Main 2424.

WE PAY highest cash prices for household goods, pianos and office furniture. Cash advanced on consignments. A. Springer, 25 S. Pryor St., Bell phone 1526; Atlanta 1126. x

BUSINESS OPPORTUNITIES.

GOING in business? The best asset is personal appearance. Let Weavers Real Tailors make your clothes, 14 Luckie St.

CLIENT wishes twenty-five shares or more Fairburn and Atlanta Railway and Electric Co.'s stock. Give best price. Address Attorney, care Constitution.

STOCK COMPANIES INCORPORATED—We bid to offer entire allotments of stocks or bonds for corporations. J. N. Sechrest & Co., Investment Bankers, White Bldg., Buffalo. x

FLORIDA CORPORATION, selling finest Florida mineral water, Ponce de Leon's Fountain of Youth, desires assistance of reliable party, who could invest few thousand dollars, and, if desired, qualify as secretary and treasurer, with salary attached. Exceptional future field unlimited. Boulevard now under construction from city to spring. Address Jas. A. Grizzard, Pres. and Mgr., Lackawanna Water Co., Inc., Mitchell Estate, Forsyth St., Jacksonville, Fla. x

MISCELLANEOUS.

APPLICATION will be made at next meeting of city council for transfer of near beer license from I. Clein to L. Clein, for colored, 239 Decatur st. x

NOTICE is hereby given that I have purchased the grocery store of Ike Musk at 87 Chapel street. All creditors are required to present bills within five days. A. Jacobs.

I hereby make application to the City Council for transfer near beer license from Sam Sirk, 356 Decatur street, to M. Denneman, 380 Decatur street, for white only.

LOOKOUT for mouth and foot disease in your cows. Symptoms, sore mouth, sores in teat, teat stiff; milk flow stopped. This is a stomach trouble. Shuford Med. Co., National Stock Yards.

FOR RENT—ROOMS.

FURNISHED.

LARGE, nicely furnished, steam-heated room, with lavatory. 64 Forrest Ave. x

CONNECTING ROOMS; also another room at 210 Spring street. Bell phone Ivy 3205-J. x

FOR RENT—On N. Jackson st., nicely furnished room, all conveniences; strictly private family. Phone Ivy 5109.

WANTED—By teacher, three or four rooms, furnished for light housekeeping, north side. Call after 3 p. m. Ivy 4684-J. x

DELIGHTFUL steam-heated front room in north side private home; hot baths, electricity; excellent meals across street. Phone Ivy 1294-J. x

UNFURNISHED.

FOR RENT—Three rooms and bath; all conveniences. 377 S. Pryor St. x

FOR RENT—Three choice rooms for light housekeeping or for young men. 361 Capitol ave.

TWO large, connecting, unfurnished rooms, with gas and bath, $7.50. Phone Main 3287-J. 99 Chappel street. x

NORTH SIDE three rooms bungalow home; no children. Nice for young couple. Phone Ivy 3352. New house.

TWO or three desirable rooms, suitable for light housekeeping at 235 Courtland St., corner Cain; close in, good neighborhood; reasonable. x

FOR RENT—APARTMENTS.

UNFURNISHED.

THE "SOMERTON," 76 Washington; every convenience, and near the center of town. Price reasonable. Apply owner, 715 Peters bldg., or call Main 1225. x

$50—7-room apartment; steam heat; all modern conveniences; first-class condition. 61-A West Baker street. Main 2683. W. C. Tolbert.

THE VIRGINIAN—Corner Peachtree and Fifteenth sts., 4 and 5-room apartments; every known convenience; front and rear porches; large front yard. Fitzhugh Knox, 701-720 Peters building.

Bachelor Apartments.
46 AUBURN AVE., steam heated; private bath; janitor and maid service; attractive proposition to the right party. Main 1450.

THE VIRGINIAN.

NEW, modern and artistic, corner Peachtree and Fifteenth streets. One, two or three rooms furnished or unfurnished; also one 5-room housekeeping apartment. A dining room is maintained in the VIRGINIAN, where the best of board may be had.

FITZHUGH KNOX
701 to 720 Peters Building.

FOR RENT—HOUSES.

UNFURNISHED.

CALL, write or phone for our rent bulletin. Ralph C. Cochran, 19 South Broad.

SEE OUR LIST of houses before you rent. Fitzhugh Knox, Peters Bldg. Phone M. 2202.

FOR RENT—Eight-room house, 676 North Boulevard, one block off Ponce de Leon avenue. Apply at 523 North Jackson street. x

OUR weekly rent list gives full description of everything for rent. Call for one or let us mail it to you. Forrest & George Adair.

AT 646 HIGHLAND AVE., 8-room, two-story residence; modern conveniences, $35.00 per month. Apply at Harper Bros.' Phone Main 562. x

FOR RENT—Houses, stores and apartments. Call, write or phone for our Bulletin. Both phones 5408. Geo. P. Moore, 9 Auburn Ave. x

GET our Weekly Rent Bulletin. We move tenants renting $12.50 and up FREE. See notice. John J. Woodside, the Renting Agent, 12 Auburn avenue. x

NO. 16 COPENHILL AVE.—Six rooms and hall, all conveniences, close to car line, nice, large, elevated lot. Atlanta phone 3548. Mrs. R. Retsch, 10 Bernina St.

PARK ST., West End, 9 rooms, bath and closets, new and modern, in the most desirable residence section of the city, $35 per month. Call Owner, Bell phone West 9-J.

302 JUNIPER ST., $42 per month, nine rooms, furnace-heated, freshly-painted inside and out; in first-class condition in every respect. Apply Owner, 509 Century Bldg. Main 1270. x

FOR RENT—Houses, stores, offices and rooms in any part of the city. Call and we will take you to see anything on our list. M. L. Thrower, Renting Agent, 39 N. Forsyth St. x

GET our rent bulletin. We rent everything. Call, write or phone. Second floor Empire Bldg. Both phones 426.

B. M. GRANT & CO.,

FOR RENT—OFFICE SPACE.

FRONT office space for rent. Apply 208 Brown-Randolph bldg., or phone Main 1747.

FOR RENT—DESK SPACE.

FOR RENT—Desk space or private office with stenographic service if desired. The Atlanta Builders' Exchange, 210 Grant Bldg.

FOR SALE—MISCELLANEOUS.

CLOTHES—Cut to fit; tailored to wear and sold at moderate prices. Weaver's Real Tailors, 14 Luckie St.

ALL KINDS of fine roses ready for transplanting, also Privy hedge. Call at Lawrence Place, near end of Highland ave. car line.

ATLANTA ORIENTAL RUG AND CARPET CLEANING CO., 28 Lamar st. Bell phone Main 5027. Atlanta 3015-A. W. E. Cox, Mgr. x

SECOND-HAND SAFES, all sizes; home safes, $15 up; Hall's bank and burglar-proof safes vault doors. C. J. Daniel, 416 4th Nat. Bank Bldg. x

"I AM NOT superstitious, but I do believe in signs." Kent signs cost no more than ordinary ones. 1305½ Peachtree. Phone Ivy 1988. x

ESTEY upright mahogany piano; cost new $450; will be sacrificed if taken quick. Piano now in storage. Address Mahogany Piano, P. O. Box 596, Atlanta. x

EVERYTHING in the furniture line.
Southern Wreckage Company.
Both phones. 92 S. Forsyth st. x

VICTOR SAFE CO.
206 Brown-Randolph Bldg.
R. W. Ellis Agent. Phone 4145.

FOR SALE—To save moving will sell cheap, two standing desks, one No. 5 Oliver typewriter, one long-carriage Underwood typewriter. Hughes & Yates, General Agents, No. 614 Empire Life Bldg.

ATLANTA SAFE CO.
BEST and strongest. Also second-hand. 54 Houston. Ivy 4113.

YES, SIR, I develop films free, and do it right. Prints charged for at regular prices. None-such work. I deliver the goods. Try me. Shelley Ivey, 97 Peachtree st. Write me. x

$250 DIAMOND PENDANT; pure white and perfect diamonds set in platinum; a beauty; special price, $175. D. A. Tobias, Inc., Jewelers, 70 Whitehall street.

FOR SALE—REAL ESTATE.

CENTRAL PROPERTY

HAS MADE most of Atlanta fortunes. We have, on a choice side street, a big lot at a very low price. Worth investigating.

CHAS. P. GLOVER,
REALTY CO.
6 Auburn Avenue.

PERSONAL.

DR. W. F. WHITE has moved his dental office from 790½ Marietta street to 106½ Whitehall, corner Mitchell. x

GEORGIAN TERRACE—Style, dress and dinner garments tailored to perfection by Weaver's, Real Tailors, 14 Luckie St.

YOUR old clothes look shabby. Don't fit, out of style; have them remodeled and cleaned. Weaver's Tailors, 14 Luckie St.

EUREKA HAIR DRESSING PARLOR, 73½ Whitehall St. All work 25c; hair goods; switches made for $1. Phone Main 3420-J.

FORMER government chief draftsman wants to do your extra work; accurate, rapid estimating and high-class drafting; wide experience. Phone Ivy 5345. x

CHILDREN'S hair cut, 20c, and a shampoo, dried in the sun, at 403 S. Moreland avenue; take East Lake or Soldiers' Home car. Phone Main 3533-J.

HOLMES' injection for gonorrhoea, gleet and catarrhal discharges; not injurious; cure guaranteed, $1.00; express prepaid. Jackson & Wessell, Atlanta, Ga. x

MATERNITY SANITARIUM—Private, refined, homelike, limited number of patients cared for. Homes provided for infants. Infants for adoption. Mrs. M. T. Mitchell, 26 Windsor St. x

DR. H. E. CARPENTER
DENTIST.
423 Atlanta National Bank Bldg.
Successor to DR. L. D. CARPENTER.

DR. EDMONDSON'S Tansy Pennyroyal and Cotton Root Pills, a safe and reliable treatment for painful and suppressed menstruation, irregularities and similar obstructions. Trial box by mail, 50 cents. Frank Edmondson & Bro., manufacturing chemists, 14 South Broad Street, Atlanta, Ga.

ACME mattress factory establishment reopened; feather beds, mattresses, carpets and house cleaning. Ivy 1303, Atlanta 1948.

MONEY TO LOAN.

MONEY to lend on improved real estate at current rates. Apply 1227 Empire Bldg. x

LARGE AMOUNTS placed on centrally located Atlanta property. Georgia Mortgage and Trust Company.

LOANS on Atlanta real estate, one to five years; lowest rates. John Carey, 2 Whitehall street. Georgia Savings Bank.

FARM LOANS—We place loans in any amount on improved farm lands in Georgia. The Southern Mortgage Company, Gould Bldg.

MORTGAGE LOANS on Atlanta real estate. Established since 1889. S. B. Turman & Co., corner Broad and Alabama streets.

I CAN PLACE your loan promptly. Interest at current rates. Montefiore Selig, 322 Grant bldg. Bell phone Main 276.

MONEY TO LOAN.
MORTGAGE loans on Atlanta real estate, 5 to 7 per cent. Dunson & Gay, 409 Equitable Bldg. x

REALTY TRUST COMPANY.
MORTGAGE LOANS on improved city real estate; lowest possible rates.
Forsyth Bldg., Main 1304; Atlanta 363. x

MONEY SUPPLIED SALARIED PEOPLE, women keeping house and others, without security; cheapest rates, easy payments. Offices all principal cities. D. H. Tolman, Room 524 Austell Bldg.

MONEY TO LEND—Have amounts from $500 up to lend at the lowest possible rate of interest on desirable improved Atlanta real estate. Carl H. Fischer, 519 and 20 Fourth Nat. Bank bldg. x

MONEY TO LOAN on city and suburban real estate. Lowest rate. No delays.

GEO. P. MOORE,
BOTH PHONES 5408. 9 AUBURN AVE.

WEYMAN & CONNORS,
ESTABLISHED 1.90.
Mortgage Loans on Real Estate.

CLIFF C. HATCHER INSURANCE AGENCY. Purchase money notes bought. Loan agents Travelers Insurance Company. Loans made on improved, well-located property. Lowest interest rate. Small expense. Both phones 44. 220-228 Grant building.

SPECIAL HOME FUNDS
TO LEND on Atlanta homes or business property, at lowest rate. Money advanced to builders. Write or call
S. W. CARSON,
24 South Broad Street.

WE have plenty of money to lend at lowest rates on Atlanta and nearby property, either for straight or monthly payment plan. Also for purchasing purchase money notes. Foster & Robson, 11 Edgewood Ave.

FOR SALE—AUTOMOBILES.

TWO extra fine second-hand touring cars for sale, cheap. Taxicab Operating Company. x

1911 CADILLAC; will exchange for north side vacant lot, $1,500 value. Box 495, City.

FOR SALE—Car, cheap; second-hand Ford; good tires, good order. A. J. Slater, 136 Rawson, Atlanta phone 1754. x

EMPIRE two-passenger roadster, fully equipped; perfect condition; for quick sale. Call A Revson, West 532 or address 8 Cooper St.

I AM FORCED to sell my Packard automobile. I have only had it a short time and business reasons compel me to raise some money. I would accept $2,000 if taken at once. Address L. S., care Constitution.

FOR SALE—REAL ESTATE. FOR RENT—HOUSES.

W. A. FOSTER & RAYMOND ROBSON

Real Estate, Renting and Loans. 11 Edgewood Ave., Atlanta, Ga.
Bell Phones 1031, 1032; Atlanta Phone 1881.

FOR SALE.

A PARTICULARLY good lot in West End Park, 50x215 feet. Special price for a quick turn of $1,250. This is several hundred dollars less than adjoining lots can be bought for. See Mr. Gilmer.

WE have a beautiful 6-room house on Colquitt avenue, Inman Park, for $4,250 on terms. This is reduced from $4,750 and is a bargain at this price. Every modern convenience; servant's house and a yard full of fruit. Lot 53x160. Rents for $35 per month. See Mr. Radford.

AN elegant 6-room bungalow on the north side that is a money-maker at this price, $4,800. And the terms are very easy. See Mr. Nutting.

IN the Battle Hill section of West End, a new 5-room bungalow on good lot. Bargain for $1,600, on terms of $100 cash and $15 per month. See Mr. White.

ON Lee street, not far from Oglethorpe avenue, a 6-room cottage, recently remodeled and beautified. On a perfectly beautiful lot 50x200 feet. This place can be bought for $4,150. Property in this location is increasing in value. See Mr. Gilmer.

IN the Ninth ward, convenient to the North Decatur car line, four 5-room bungalows, all on nice lots. Price $2,000 each, on any reasonable terms. Special price will be made to party taking all four. A good rent proposition could be made of these. See Mr. House.

FOR RENT.

10 R. H.	11 LaFrance street	$35.00
10 R. H.	159 Washington street	$65.00
10 R. H.	Corner Wellington and Atlanta	$25.00
10 R. H.	295 Washington street	$45.00
10 R. H.	74 Angier avenue	$50.00
10 R. H.	261 Forrest avenue	$30.00
10 R. H.	280 North Jackson street	$37.50
9 R. H.	653 Piedmont ave. (furnished)	$75.00
9 R. Flat	330½ Decatur street	$15.00
9 R. H.	56 West Baker street	$65.00
9 R. H.	737 Spring street	$30.00
9 R. H.	College avenue, Decatur, Ga.	$40.00
9 R. H.	46 Angier avenue	$37.50
8 R. H.	172 West North avenue	$45.00
8 R. H.	169 Washington street	$30.00
8 R. H.	277 West Peachtree street	$60.00
8 R. H.	277 West Peachtree (furnished)	$75.00
8 R. H.	1 South Gordon street	$40.00
8 R. H.	Cascade avenue	$20.00
8 R. H.	13 Howard street	$20.25
8 R. H.	388 Spring street	$25.00
8 R. H.	478 St. Charles avenue	$21.00
8 R. H.	209 Highland avenue	$32.10
8 R. H.	535 Highland avenue	$35.00
8 R. H.	403 Fraser street	$25.00
7 R. H.	116 East Ellis street	$25.00
7 R. H.	250 Forrest avenue	$35.00
7 R. H.	261 East Georgia avenue	$27.50

And a long list of smaller houses and a good list of business houses. Come to see us.

FOR SALE—REAL ESTATE. FOR SALE—REAL ESTATE.

E. RIVERS REALTY CO.
8 WEST ALABAMA STREET.

LARGE LOTS IN PEACHTREE HEIGHTS.

PEACHTREE HEIGHTS is by far the choicest and most beautiful residence section of Atlanta. When you want to locate your home the first thing to be considered is the surroundings. Now, everybody knows that PEACHTREE ROAD has enjoyed a prestige for fifty years that has never been assailed successfully by any other residence street in this entire section. "PEACHTREE" is the synonym of beauty, elegance and high-class social environment. When any of your friends from the north, east, south or west visit Atlanta and wish to see the sights of our great city, you are dead sure to carry them out PEACHTREE ROAD, because the magnificent homes and picturesque grounds make that lovely avenue the show place of the south.

GEO. P. MOORE
REAL ESTATE AND RENTING.
Both Phones 5408. 9 Auburn Ave.

$12,500 CENTRAL LOT

Close in on Forsyth Street 48 feet front, priced $100 per front foot cheaper than anything in the section. $50 per front foot profit here in ninety days.

AT AUCTION
October 31, 3 p. m.
237 PONCE DE LEON AVE.
Lot 55x177.

ON THE most beautiful part of this popular boulevard, opposite Dr. Armstrong's home, we offer at auction a 10-room house, well built, conveniently arranged, furnace-heated, with five large bed rooms. The owner, who leaves the city soon, wishes to make an immediate sale.

TERMS—$3,000 cash, assumption of a loan, due in four years or before, with interest at 6 per cent, and the balance in 1 and 2 years, with interest at 6 per cent.

For further particulars, see us.

LITTLE & GREEN,
46 NORTH PRYOR STREET. MAIN 943, ATLANTA 593.
STEVE R. JOHNSTON, Auctioneer.

HURT & CONE
301 Empire Life Bldg. Phone M. 914.

NORTH SIDE BUNGALOW.

WELL-BUILT, practically new bungalow of six rooms, on nice, elevated lot; only one block of car line; in a beautifully wooded section, and surrounded by beautiful homes.

Can quote a very attractive price, with easy terms.

FOR SALE—REAL ESTATE.

IF IT is real estate you want to buy or sell, it will pay you to see me. A Graves, 16½ N. Broad St. x

FOR SALE—Eight-room home on Peachtree Place, $6,300. Fletcher Pearson, 422 Atlanta National Bank Bldg. Phone Main 3145.

HOME BARGAIN—North side, 9 rooms; paid $7,000 cash one year ago; $6,000 one-third cash, takes it. Need money. P. O. Box 1235, City.

DR. H. E. CARPENTER
DENTIST.
423 Atlanta National Bank Bldg.
Successor to DR. L. D. CARPENTER.

FOR SALE—Within 16 miles of Atlanta, fronting on main highway and railroad; train stops right at door; 50 acres of land, 9-room house, good barn, fine orchard, plenty of water; at a bargain on easy terms. Address "Land," 604 Gould building. x

REAL ESTATE, 22 acres on Fairburn car line, near College Park; has two acres frontage of beautiful grove; also nice orchard, apples, peaches and vineyard; bold spring; good land; lies level. Will go at a bargain for quick sale; terms. Address Owner, Box 1113, or call Main 808. Guy Thurman, Atlanta Woolen Mills. x

LOST AND FOUND

LOST—One three and one-quarter carat diamond stud; lost between Kimball House and West Tenth St. Fifty Dollars reward to notify F. S. Hall, National Stock Yards.

LOST—Pass book No. 1474 Third National Bank savings department. Public is hereby warned against trading for same. Allen Ennis.

FOUND—W. M. Cox, 145 Auburn Ave., cleans all kinds of rugs and carpets to look like new, cheap for cash. Phone Ivy 3135-J. x

AUTOMOBILES.

Automobiles For Rent.
STAND 4 Luckie, corner Broad, opposite Piedmont. Belle Isle. Bell phone Ivy 5190, Ivy 1598-L; Atlanta phone 1598.

FOR SALE—AUTOMOBILES. FOR SALE—AUTOMOBILES.

IMPERIAL AUTOMOBILE

I HAVE JUST TAKEN THE STATE AGENCY FOR THE IMPERIAL AUTOMOBILE, AND I HAVE SOME CHOICE TERRITORY OPEN FOR GOOD AGENTS. NONE OTHER NEED APPLY.

CENTRAL AUTO CO.
W. H. McClain, Jr., Manager. 103 N. Pryor St.

CLASSIFIED ADVERTISEMENTS

Business and Mail Order Directory

HATTERS.

Old Hats Made New.

Soft and stiff felt hats cleaned and reshaped..50c
New bands and sweats, each, extra.....25c
New band, binding and sweats cl'd and blkd..$1.00
Out-of-town orders given prompt attention.
Acme Hatters, 100½ Whitehall St.

STOVE AND RANGE REPAIRING.

DAN, THE FIXER

WATER BACK and coil connected heaters set up, chimney sweeping and furnace repairing. All kinds new and second-hand ranges and stoves. Southern Stove and Supply Company, 121 Whitehall St. Bell phone 2699. Atlanta phone 2235.

HEATING.

WE INSTALL warm air furnaces, steam, hot water and vapor systems, also mechanical plants in schools, churches, etc. Every job guaranteed. Write or phone us.
MONCRIEF FURNACE CO.,
139 S. Pryor St.

GROCERIES.

FOR something good to eat phone Ivy 562 and 563. Camp Grocery Company, 345 Peachtree street. A complete line of fancy groceries and fresh meats. We make a specialty of fresh vegetables and fruits. O. T. CAMP, Manager.

TRUNKS, BAGS AND SUIT CASES RETAILED AND REPAIRED.

ROUNTREE'S 77 WHITEHALL STREET.
Phones: Bell Main 1576, Atlanta 1634.

HOME SUPPLIES.

HOME ART SUPPLY CO.

YOU ALL KNOW US—172-4 Whitehall. Phones M. 3069; Atlanta 3569.

Simmons' Plating Works.

AUTOMOBILE parts nickel plated; also silver, gold and brass plating. Silverware and beds a specialty 125 S Pryor. Main 3824-J.

TYPEWRITERS.

SMITH VISIBLE, Multi-Copy, Duplicator, Macey Filing Cabinet, repairs, enameling, nickel-plating H. M. Ashe Co., Y. M. C. A. Bldg., Atlanta.

STOVE AND RANGE REPAIRING.

THE STOVE DOCTOR.

F. M. BROTHERTON,
Phone Main 1460. 40 S. Broad. x

FIREPROOF STORAGE.

WE STORE household goods and pianos. Warehouse, 235 Edgewood avenue. Office, 12 Auburn avenue. John J. Woodside.

FURNITURE PACKED AND SHIPPED.

ALSO upholstering, repairing and refinishing. Work guaranteed. D. A. Stevens, 399 Edgewood avenue. Phone Ivy 3078.

ANTIQUES BOUGHT AND SOLD.

UPHOLSTERING, cabinet work and finishing; furniture packed and shipped. Atlanta Antique Co., 108 Luckie St. Main 3283.

Builders' Directory

Pickert Plumbing Co.

CONTRACTORS, PLUMBERS, STEAM AND GAS FITTERS, 14½ East Hunter St. Bell phone 550; Atlanta 550. x

ROOFING AND GUTTERING.
IS OUR SPECIALTY.

Good work and prices reasonable.
W. M. Garvin, 137 Edgewood Ave. M. 1382.

CONTRACTOR AND BUILDER.

L. J. GLENN, Repair Work a Specialty. One trial and be convinced. Call Main 944. Atlanta 3569. 415 Atl. Nat'l Bank Bldg.

STEEL BUILDING MATERIAL, BRIDGES, CULVERTS.

ROAD-BUILDING supplies for contractors, counties, cities, etc. Austin Brothers, phone Ivy 933, Greenwood and Southern railway.

SEED, PET STOCK AND SUPPLIES.

H. G. HASTINGS & CO.,
Seedsmen for the South
16 W. Mitchell St.
FOUR DELIVERIES DAILY.
North and South Side at 9 a. m.
Inman Park and West End at 2 p. m.
BOTH PHONES 2568.

BULBS FOR IN AND OUTDOOR CULTURE. We do not advise planting bulbs outdoors until November, but it is just the season for starting them indoors for early blossoms. The bulbs that we have on hand this season are all large, strong, sure bloomers. Can supply you with the following varieties: Paper White Narcissus, 25c per dozen; postpaid, 40c; $1.50 per 100; postpaid, $2.00 per hundred. White Roman Hyacinths, 40c per dozen; postpaid, 50c; $3.00 per 100, postpaid, $3.75 per 100. Single Dutch Hyacinths, 50c per dozen; postpaid, 60c; $4.00 per 100; postpaid, $4.75 per 100. Double Dutch Hyacinths, 60c per dozen; postpaid, 70c; $4.25 per 100; postpaid, $5.00 per 100. Chinese Sacred Lily bulbs, 10c each; postpaid, 13c each; $1.00 per dozen; postpaid, $1.35 per dozen. White and Yellow Daffodils, 15c per dozen; postpaid, 20c; $1.00 per 100; postpaid, $1.25 per 100. Single and Double Tulips in separate and mixed colors. Crocus in separate and mixed colors. Bermuda Easter Lillies, 15c and 20c each; postpaid 20c and 25c each. Ask for a free copy of our Bulb Catalogue. This contains cuts and gives the culture of each variety of bulbs.

IT WILL PAY YOU to feed your fowls the "Red Comb" Poultry Foods, they are the foods that are all foods, with no grit or shell. A trial order will convince you that they are foods of quality.

COWS.

TEXAS HEREFORDS.

ON SATURDAY, November 4, 1911, at fair grounds, Shreveport, La., will be sold at auction 150 head of

REGISTERED HEREFORDS.

From the famous herds of F. A. Dibrell and Boog Scott Bros., of Coleman; Lee Bros., of San Angelo, and J. C. Dibrell, of Echo, Texas. These cattle are range raised, hardy, tick immune, taken right off the range, not fattened for this sale. The sellers have every confidence in your generous treatment, so will bring the cattle more than half way and let you price them. We want to cultivate a closer business with you. For further information, catalogues, etc., address J. C. Dibrell, Echo, Coleman Co., Texas. x

HORSES AND VEHICLES.

FOR SALE—My fine pair bay horses, perfectly gentle and matched in color and gait; also one fine station wagon, refinished, and good as new; also a good lightweight second-hand Victoria and harness. George W. Sciple, 19 Edgewood avenue. Either phone 203.

FOR SALE—One cob bay horse, 7 years old; weighs 1,350 pounds; a bargain if taken at once. Address "Bargain," 604 Gould Bldg.

RHODE ISLAND REDS.

BLACK LANGSHAN, White Wyandotte, Rhode Island Red and Indian Runner ducks at $3.00, $5.00 and $10.00 per setting. Some stock for sale. Roe Valley Farm, T. M. Poole, Atlanta, Ga. x

ORPINGTONS.

FOR SALE—White Orpington trios and cockerels. Philoh stock, raised from day-old chicks. All finest stock, line bred, four separate strains. Have more than I can care for and will sell cheap. 375 S. Boulevard. Main 4378.

Wanted.

WANTED—500 more utility Barred Rock hens. How many? What price? A. B. Coe, Waycross, Ga. x

MISCELLANEOUS.

A MONTLY poultry paper free for one year. Send your name and address to the Lackawanna Co., Jacksonville, Fla., and receive it free, postpaid.

NOW IS THE TIME to transplant violets. We have the long-stemmed blue. Bloome outdoors all winter. Roots, 100 for 50 cents. We are direct importers of bulbs. Get them now. Our bulbs cost a little more, but are worth it. Specimen plants of all kinds for sale at Kimballville Gardens. Phone Ivy 4158-J.

FOR SALE—REAL ESTATE. FOR SALE—REAL ESTATE.

EDWIN P. ANSLEY

REAL ESTATE—FORSYTH BUILDING.

WE HAVE an office building site on Peachtree Street, between the Piedmont Hotel and the Capital City Club; nothing like it for the price in the city. A fifteen or twenty-story building on this lot would rent from top to bottom. The price is less than $3,000 per front foot. Splendid terms.

WE CAN SELL 50x90 feet to an alley in one-half block of Piedmont Hotel for $1,000 per foot. Easy terms. Fortune knocks at every man's door once in a life time.

EDWIN P. ANSLEY.
J. H. EWING, Manager Sales Department.

AUTOMOBILE

WEST END PARK BUNGALOW—Will take good automobile in exchange for this beautiful, new, 5-room bungalow.

W. LINDEN ST.—Good 9-room, two-story house. Will take first-class roadster in exchange.

$1,500—5-room cottage in Edgewood, lot 50x150 to alley; $100 down and $15 per month. WHY PAY RENT?

A. M. GABEL, Real Estate

420 EMPIRE BUILDING. PHONE MAIN 4354.

M. L. THROWER

COR. FORSYTH AND WALTON STS. MAIN 515, 1450; ATLANTA 164.

For Rent—Beautiful West Peachtree Home

No. 789. It is brand new, modern in every detail and finished to appeal to the most fastidious. Large rooms. Hardwood floors. Furnace heat. Will lease and build garage and servant's room. Located at the head of 16th street, the best section of the street.

The rent is only $65.00 per month.

NORTH SIDE HOME

ON EAST TENTH STREET, facing Piedmont Park, a fine home, on good lot, for sale at close price and easy terms.

See LIEBMAN

Real Estate—Renting. 17 Walton St.

W. J. GREENE, 402 Grant Building

Bell Phone Main 3765—Atlanta Phone 3768.

$4,750—About six or seven blocks from the Candler building we have a 9-room, 2-story home on paved street. Owner is anxious to sell, and will make terms of $750 cash, balance $40 per month. No loan to assume. Get busy; this is a snap.

$4,350—In Inman Park, a 7-room, 2-story house, on nice cherted street; $500 cash, balance to suit.

$3,500—In West End, on good street, we have two nice new bungalow cottages that we can sell on terms of $500 cash, balance $25 per month.

$1,750—$150 cash, balance monthly. This is a 5-room house, on Mills street. No loan to assume.

HAVE YOU A HOME?

Perhaps you are only renting—or worse still, boarding. Well and good, if you like it all right, but if you want a home see us. We can locate your lot, build the house and help you finance the entire proposition. Let us show you how you can have your home NOW.

List your vacant lots with our new Sales Department. We have customers wanting us to build for them if we can locate suitable lots.

FULTON COUNTY HOME BUILDERS

E. C. CALLAWAY, President. JUNIUS W. MILLARD, Secretary.
502-3 CANDLER BUILDING.

CLIFF ANSLEY. HENRY B. SCOTT.

ANSLEY & SCOTT

223 Atlanta National Bank Building.
PHONE MAIN 5168

$6,000 for 8-room, 2-story house and fine large lot, in fine neighborhood on north side. $6,500 has been refused for it. Reasonable terms.

$3,750 and easy terms for an elegant east-front, 55-foot lot on Myrtle street. Best bargain on the street. We also have another special bargain in a fine east-front lot on another first-class residence street for $3,000. Both of these are exceptional bargains.

$4,000 for new 2-story house of 7 rooms with furnace heat. On north side and in nice neighborhood. Easy terms.

LARGE, beautiful Ansley Park lot at a bargain. It is on the north Prado, with beautiful homes all around it and is 94 feet front with splendid depth and fine shade trees. It can be bought at a special bargain if sold soon. We also have a fine list of other lots in Ansley Park.

B. F. BURDETT REALTY CO.

413-414 Empire Bldg. Both Phones 2099

FIVE MILES from center of town and 2 miles out Campbellton road, we have 18 acres of the best land in Fulton county; 14 bales of cotton and other crops made this year; 10 acres heavily timbered land; new 4-room house and barn; good road and stream through place. The best truck farm around Atlanta. Price, $3,750. Terms.

$3,400—ELEGANT 6-room bungalow in the Grant Park section; has beam ceiling; large living room. This was built for a home. Owner is going west reason for selling. Terms, $150 or $200 cash, balance like rent.

13½ PER CENT on your money—close in, just off Peachtree. Gilt-edge, high-class property that rents steadily. Owner leaving city. This is new property and just the thing for a safe, sound investment.

FOR SALE—Modern 10-room home on Ponce de Leon Avenue. Has every convenience; bath on each floor; hardwood floors; garage, servant's house, laundry, etc. Large lot, 69 1-2x341 feet. Too large for present owner. Bargain at $10,500. Call Owner, Ivy 1175-J.

The Best Buy on Peachtree Street

LOT 55x140 to a 10-foot alley. It is in the section of the street where the most improvements are being made. Property on Peachtree has doubled and tripled in value in the last two years and is getting more valuable every day. The price and terms on this lot are most attractive.

B. M. GRANT & CO., Empire Building

Real Estate. Renting. Insurance.

DRY CLEANING.

HOUSE CLEANING.

NO DUST, no noise, no confusion; furnace and furnace pipes thoroughly cleaned, and made ready for winter. Carpets and rugs cleaned, pillows and mattresses renovated, using our invincible renovators, the largest air cleaning machines made. Established in Atlanta three years; expert operators. Satisfaction guaranteed. Prices reasonable. Machines for sale on easy terms. Electric Renovating Co., Edward O. Miles, Mgr., Office 525 Candler bldg. Phone Ivy 5056. y

Among the most productive and promising industries of Korea are its gold mines, and especially those controlled by American citizens. The geological survey of the country is far from complete and clandestine placer mining is prevalent.

PEACHTREE ST. SNAP.

CLOSE-IN, a fine proposition, 68.7 feet frontage on Peachtree street, running back to another street. Price $650 per front foot. This property will be at least $1,000 per front foot within a short time. If you want to make money fast see us at once, as this is your opportunity. Can arrange terms.

W. L. & JNO. O. DU PREE.
REAL ESTATE—EMPIRE BLDG.
Bell Phone M. 3457, Atlanta 930.

ADVERTISING OPPORTUNITY. ADVERTISING OPPORTUNITY.

A FEW WORDS TO THE REAL ESTATE AGENT.

The greatest opportunity offered this year for the sale of Georgia lands to the home-seekers will be at the land show at Chicago this fall. Thousands of home-seekers will visit this show, coming from all parts of the West and Northwest. Already more interest is manifested this year than at any time in the history of this organization. It is predicted that more than half a million home-seekers will attend that show to find out where to go to better their condition in life.

The South has never made plain, in a systematic way, to the home-seekers, the opportunities here, but the educative work that has been going on has awakened the home-seeker of the West and Northwest, and their attention is centered now on Georgia and the Southeast. The tide of immigration to Georgia has already begun.

Now, a suggestion to the Real Estate Agents: List every acre of farm land you can, also large acreages and city property, then write a plain advertisement, send to us to publish in The Constitution's Home-Seekers' Edition, to be issued on "Georgia Advertising Day," November 30th. This Edition of The Constitution will be unusually interesting, and we will print several thousand extra copies to be distributed to the home-seekers at The Chicago Land Show.

There never was such a rare opportunity for the Real Estate Agents of Georgia to sell land as is here offered. The great trend of home-seekers is to the South because all the free lands of the Government have practically been taken. No other State in the Union offers as cheap and as productive land as can be found in Georgia.

People have already heard of the fertile soil, the hospitable climate, and the healthful condition in Georgia; now all that the live real estate agent has to do is to let the home-seeker know where the most desirable lands can be had, prices, terms, etc., and sales can be easily accomplished.

The cost of an advertisement, the size of this one, published in The Constitution's Home-Seekers' Edition on "Georgia Advertising Day," about November 30th, will be $22.40; twice the size, $44.80; three times the size, $67.20. List your land at once, write copy and get to us as soon as possible. If further information is needed, advise us. We will be glad to give you any information desired.

THE CONSTITUTION,
ATLANTA, GA.

ADVERTISING TALKS.

Continued From Page One.

ONLY EXPENDITURE THAT GAVE HIM TANGIBLE RETURNS.

He expressed the opinion that in the 1912 campaign both parties would spend large sums of money in NEWSPAPER AND MAGAZINE ADVERTISING, EDUCATING THE PEOPLE OF THE COUNTRY as to the respective claims of their candidates, and he said that if he had anything to do with it HE WOULD EXPEND AT LEAST HALF OF THE MONEY RECEIVED IN THIS KIND OF ADVERTISING.

I was particularly glad to hear this from Mr. Mack, because ADVERTISING IS REAL NEWS—and the advertising pages are EDUCATIONAL.

The people of the country are SUFFICIENTLY INTELLIGENT TO DRAW THEIR OWN CONCLUSIONS without having their opinions molded by editorial expressions, and WHAT THEY WANT more than anything else IS THE NEWS ABOUT CANDIDATES and WHAT THEY STAND FOR. Then they will draw their own conclusions.

IT IS A WASTE OF penditure was about THE MONEY to have parades, banquets, brass bands, cart-tail orators and a few other things that now absorb all of the money raised for campaign purposes.

If political managers of the future will put before the readers of newspapers and magazines (particularly newspapers), in strong, well-written advertisements, the real facts about their candidates and their parties, they will find it the best expenditure of money they ever made.

(To Be Continued.)

A supply of sanitary paper drinking cups has been ordered for the isthmus and these will be placed in the coaches of the Panama railroad substituting the public glass now in use, as soon as they are received. Arrangements have also been made for individual drinking cups for the hospital cars.

FOR SALE—REAL ESTATE.

PRYOR ST. LOTS ONLY $3,000 EACH.

THREE beautiful 50x145 foot lots just south of Rawson street, at above low price. No grading necessary. Fine for an apartment or residence. These lots are within 3 blocks of property that sold for $300 per foot, and will be worth more next spring. Within 10 minutes' walk of depot. Stop, think and see how many lots you can get at any price in the mile limit. Especially on a thoroughfare like Pryor street. See us at once; going to sell.

A BARGAIN

IN A NEW 7-room cottage, near corner of Royston and McLendon streets One of the best built homes in Atlanta. Was not built to sell. House is worth the money itself. Don't fail to see this; it's like getting gold dollars for 85 cents. Terms reasonable; price $3,800.

S. B. TURMAN & CO.
Cor. Broad and Alabama Sts.

TWO MASKED MEN HOLD UP PORTERS

Held up, chased, and shot at, three negro porters working at the Eagle's Club this morning at 1 o'clock telephoned to the police station that two masked men had gone through their pockets at the corner of Piedmont avenue and Ellis street.

According to the story told by the negroes, Ed Jones, Howard Maxwell and John Oglesby, they had started home when the two men approached them and held them up at the point of a gun. The highwaymen ordered the three to turn their backs, after which their pockets were searched, though no booty was obtained.

The highwaymen then ordered them to run, firing several shots in their direction. The negroes ran. The police are now looking for the highwaymen.

ENFRANCHISED WOMEN FORM ORGANIZATION

National Federation of Voting Women Formed at Recent Suffrage Convention.

Louisville, Ky., October 27.—Plans for the organization of the National Federation of Voting Women were laid by delegates who attended the recent convention of the National American Woman Suffrage Association, and who remained in Kentucky until last night for a trip to Mammoth cave. Mrs. George A. Smith, president of the woman's suffrage organization in Washington, made the announcement last night, when she, with others in the party, returned to the city.

"The federation," said Mrs. Smith, "will be formed by the enfranchised women of Washington, California, Wyoming, Idaho, Utah and Colorado, the states in which they have the ballot. I have arranged to begin active organization work as soon as I return to my home in Seattle. It is our plan to use this federation among other things in a concerted action to aid the women of Oregon in a campaign for suffrage they will soon enter. When Oregon is added to the list, the federation will turn its attention to the states eastward."

Mrs. Smith will go to Buffalo, Washington and Detroit, where she is to speak to civic organizations before she returns west.

Seven Sisters Stricken.

Huntsville, Ala., October 27.—Miller M. Cown, of Meridianville, brought seven of his daughters to the hospital yesterday to be treated for typhoid fever. The girls' mother died with the disease several weeks ago, and the seven daughters were stricken. The father and one daughter of the family are the only ones to escape the malady The fever is in epidemic form in several small towns near Huntsville.

ATLANTA'S STRIDES, DAY BY DAY

ALL THE NEWS OF REAL ESTATE AND BUILDING

Colonial Hills, the new subdivision, which is being improved and put on the market by S. E. Davidson, between Oakland City and East Point, has already begun to be greatly in demand, in spite of its, at present, but semi-developed condition. Situated in a highly-developed and easily accessible section, it practically sells itself. When all improvements have been completed in this new subdivision, not only will this section of newly-developed property be greatly in demand, but the value of the surrounding realty will be much enhanced, for Colonial Hills will have all the advantages of the heart of Atlanta and many more improvements than those towns a few miles further south. Mr. Davidson has made the following sales in Colonial Hills during the latter part of this week alone:

To T. E. Price, $900; to Mrs. Alice Gallaher, $850; to J. H. Kinman, $1,000; to O. D. Bailey, $500; to H. J. Burke, $800; to T. H. Smith, $1,000; to C. F. Graham, $1,000; to J. R. Harwell, $1,000, and to W. H. Brewer, $600.

Real Estate Sales.

In spite of the inclement weather, in which no real estate man could hope to do any great amount of business, on Friday a large number of small sales were announced, and it was said by real estate men that the closing of a number of others, some of them larger, was only prevented by the weather. At any rate, it shows a decidedly good real estate market in Atlanta. Follow the sales:

By Carl H. Fischer:

For Mrs. Addie L Colburn to J. W. Smith, a two-story, nine-room house, at 66 West Fifteenth street, on a lot 60x220, for $9,500 cash.

For W. H. Stearns to a client, a ten-room, two-story house, at 554 North Boulevard, for $8,500 cash.

For Mrs. Florence M. Hale to a client, a house at 174 Gilmer street, on a lot 26x100, for $1,250.

By Ralph O. Cochran:

For Sam Kline to J. T. Cowan, six-room cottage at the northwest corner of Hood and Rawson streets, on a lot 50x145, for $2,750 cash; and to James B. McNalley, a lot on the north side of Chatham street, just east of Moreland avenue, 46x164, for $750 cash.

By Dillin-Morris Company:

For J. M. George to O. E. Burton, 115 Greenwood avenue, a two-story house on the corner of Lakeview avenue, on a lot 42x140, for $4,750, and for the same client to Dillin-Morris Company, 109 Greenwood avenue, a six-room bungalow, on a lot 45x140, for $4,500.

By Ansley & Scott:

For the Peters Land Company, to B. M. Hall, a lot on the west side of Spring street, between Third and Fourth streets, on a lot 55x190, for $3,000.

By William S. Ansley:

For M. George Azar, to the Pittman Construction Company, a vacant lot on Inman Circle, in Ansley Park, 84x171, for $2,750.

PROPERTY TRANSFERS.

WARRANTY DEEDS.

Columbia avenue and West Twelfth street, lot 105 feet east of Columbia avenue and 100 feet south of West Twelfth street, 15x15, known as the "John Crawford lot," A. B. Buehl to Mrs. Ivy T. Harrison, $25. October 27.

Fifteenth street, south side, 366 feet west of Peachtree road, 73x820, M. M. Kendall to H. G. Carues, $12,000, subject to $5,200 loan. October 26.

Lawton street, east side, 283 feet north of Lucile avenue, 50x185, J. M. Smith to J. E. Smith, $1,500. October 10.

Marsin and Lansing streets, southeast corner, 49x129, W. T. Ashford to J. T. Fagan, $1,050. May 20.

Lawn street, northwest side, 286 feet northeast of Hammond street, 50x139x28x150, Byron Clarke to W. C. White, $2,500. October 21.

South Pryor street, No. 664, 50x140, F. T. Mabry and Roy J. Fitzgibbon, to Mrs. J. V. Fitzgibbon, $3,230. April 28, 1909.

Old Mayson and Turner's Ferry road, south side, 19.26 acres, H. M. Buetell to C. G. Turner, $4,800. October 26.

Pine street, south side, 645 feet west of Summit avenue, 45x122, Mrs. Rose M. Wrigley to J. D. Gunter, $4,000. May 20, 1909.

Same, D. J. Gunter to F. G. Davenport, $4,000. October 25.

Lucile avenue, No. 158, 50x150, J. E. Smith to Mrs. Blanche M. Perry, $3,750. October.

QUIT CLAIM.

Pine street, south side, 645 feet west of Summit avenue, Western Investment Company to D. J. Gunter, $10. October 25.

LIENS.

Copehill avenue, Nos. 188, 122, 126, 130; also

Williams' Mill road, Nos. 201-3-5-19-23, M. M. Davis v. W. H. Wynn, for electric wiring and labor, $317.80. October 23.

West Simpson street, Nos. 523-5, Kirkman Plumbing Company v. J. A. Langley, for labor and material, $145. No date.

Royal street, 70 feet east of Royal street, 70x110, Randall Bros. v. Mrs. Pearl Rolander, for material, $179. October 25.

LOAN DEEDS.

Berkie and Smith streets, southwest corner, 100x100, G. P. Gomez to Mrs. Mary C. Logan, $650. October 25.

Pickert and Cameron streets, northwest corner, 100x100, Mrs. Kate Cruzsell to M. C. Quillian, $500. October 12.

Lucile avenue, No. 158, 50x150, Mrs. Blanche M. Ferry to Mrs. Pauline Hirsch, $2,000. October 23.

Jackson street, east side, 183.77 feet south of East avenue, 45x204, S. M. Carson to Georgia Real Estate Company, $4,000. October 25.

Hill street, east side, 78 feet south of Logan, 72x130, Augusta C. Logan and Alice R. Force to George L. Chaney, $1,800. October 23.

DEED TO SECURE.

Wood avenue, north side, 258.5 feet west of West Peachtree, 48.5x242, Williams-Hartsock Company to Union Discount Company, $2,642.50. October 20.

ADMINISTRATOR'S DEEDS.

Roy and Wilson streets, 120 feet from southwest corner, 40x131, estate of Lettie Anne Smith by administrator to Columbus Smith, $31, one-half interest. October 26.

Dunbar and Wilson streets, 220 feet from northwest corner, 40x131; same to same, $30, one-half interest. October 26.

Cohen street, No. 107, 50x10, same to Albert Ridley, $110, one-third interest. October 26.

MORTGAGE.

Cohen street, No. 107, 50x10, Albert Ridley to Georgia Savings Bank and Trust Company, $500. October 20.

BONDS FOR TITLE.

Angier avenue, No. 232, 183x50x150, Mutual Loan and Banking Company, to Thomas C. Brown, $3,000. October 23.

Twelfth street, north side, 692.5 feet east of Peachtree street, 50x179, Bolling H. and Harrison Jones to J. S. Slicer, et al., $4,750. October 25.

Ashby and Oak streets, southeast corner, 50x130, Mrs. Mary K. McMillan to J. A. Barwick, $9,592. October 20.

Ormond street, south side, 209 feet east of Hill street, 50x181, J. C. Ruskin to R. C. Roberts, $8,200. September 1, 1910.

Transferred to Mrs. Grace L. Roberts. October 26.

BUILDING PERMITS.

Gress avenue, one-story frame dwelling, L. I. Roberts, $1,950.

Central avenue, No. 93, fire escape, Griffin Construction Company, $125.

Brayles street, No. 17, two-story frame dwelling, H. C. Beck, $1,750.

Mayson avenue, rear, two one-story frame houses, Edgewood Trading Company, $2,000 each.

Peachtree street, Nos. 122-4, repairs, Charles M. May Company, $400.

Lee street, heating plant, Mrs. Etta Erwin, $175.

St. Charles avenue, No. 920, heating plant, Z. P. Gunn, $140.

Marlett street, No. 920, frame barn, G. O. Williams Lumber Company, $150.

East Merritt avenue, No. 114, add room to house, Earl Moore, $350.

Whitehall street, No. 759, stove flue, G. W. Anderson, $3.

Highland avenue, No. 673, heating plant, Mrs. L. Stanton, $260.

Waverly Way, No. 112, make alterations, W. L. Percy, $250.

PARALYTICS SHOW AGILITY WHEN CHASED BY MONKEY

Escape of Baboon Works Miraculous Cure on Two Lame Men.

Louisville, Tenn., October 27.—William Shuckman and Oscar Ruhkamp, one of whom yesterday was a paralytic and the other a veteran of the civil war, compelled for years to make his way on crutches, today are walking like other men, all because a monkey got out of his cage.

According to the owner of the saloon and bowling alley in which the monkey, said to be half baboon and half ourang-outang, is kept as a permanent exhibit, they suddenly found their strength and agility when the creature made for them, and ran as fast as any of the rest of the men in the place. The animal is 5 feet tall, and was returned to his cage only after a severe clubbing. The recovery of the two men is attributed to the nervous shock resulting from their fright.

WHISKY FIGHT WARMS UP; HUB TALLEY IN TOILS AGAIN

Rub's in again!

This news rapidly went around last night at police station, when "H. W. Talley" was written on the docket for the seventeenth time this year, already surpassing his 1910 record, which is the record of arrests for any one prisoner by one time.

During the past two years "Hub" has been in the Tower about ten times. Liquor charges have oftenest been the causes of his arrest, although there was a time when he was held for shooting three men in one week.

Arrested at the same time as Talley was W. B. Crisp. The case against Crisp makes the tenth this year against him.

Rivalry between the two largest "tiger" factions in the city, alleged to be led by Dan Shaw and by Hub Talley, is said to have been responsible for last night's arrests.

Encroachment on each other's territory is regarded as the cause of the rivalry, which finally led, last week, it is rumored, to the Shaw crowd being "turned up" by members of the Talley gang. Arrests and convictions in police court followed. Then, last night, the tables were turned, and three cases were docketed against Talley, two of which were for violating the traveling blind tiger ordinance, the third for keeping whisky on hand for the purpose of sale, and one case of keeping whisky on hand was docketed against Crisp.

Evidence was secured in the shape of three barrels and six cases of liquor, said to have been sold by the defendants and seized from drays, and also from storage places by detectives. Webb and Bullard are the arresting officers.

TO SIX SOUTHERN COLLEGES ROCKEFELLER GIVES $635,000

New York, October 27.—Conditional appropriations, aggregating $635,000, were granted to six colleges and universities by the board of trustees of the John D. Rockefeller fund for education—the General Education Board—this afternoon Application from twenty-four institutions were presented. From this list the board selected six, among which is distributed conditionally the available funds, as follows:

To Southern Methodist university, Dallas, Texas, $200,000 towards $1,000,000; to Furman college, Greenville, S. C., $25,000 toward $100,000; to Bucknell university, Lewisburg, Pa., $35,000 toward $160,000; to Earlham college, Richmond, Ind., $75,000 toward $400,000; to Grinnell college, Grinnell, Iowa, $100,000 toward $500,000, and to Smith college, Northampton, Mass., $200,000 toward $1,000,000.

PRIZES ARE AWARDED AT BEN HILL FAIR

The Exhibition Is Proving a Success in Every Respect.

Fitzgerald, Ga., October 27.—(Special.)—The Ben Hill county fair is proving a success beyond the most sanguine expectations of its promotors. The agricultural exhibits are the equal of any seen at the recent Tifton or Macon fairs. The individual farm exhibit of Hon. Wright Paulk is particularly fine, containing all the different products that can be raised in Ben Hill county. The paintings, embroidery and other needlework completely fill one large room. The china painting by Miss Lobingier and Mrs. F. G. Clark are exceptionally fine.

There is a good display of domestic animals, horses, mules, cattle and hogs, while the poultry exhibit is far superior to that of Tifton, and equal to that at Macon, at least in quality. In numbers, there were 520 different birds in the show. Most of the premiums were captured by people of this county.

Dr. Borroughs, of Brunswick, is here with his collection of relics and curios, and will lecture to the school children on Saturday.

Wednesday being a rainy day, the program of amusements was changed, and on Thursday was held the farmers' parade, consisting of farm wagons loaded with the products of the farm, principally cotton, at 1 o'clock; horse racing at 2:30, and the Knights' tournament at 3:30 o'clock. In the tournament, George Boney won first prize, $30, with 8 points; Homer Adams, second, $20, with 7 points. Third and fourth places were tied, but were won on second trial by B. M. Reed, third, $10, and T. Livingstone, fourth, $5.

Jokins—A lot of your stuff, old man, goes over my head. Is it because I am too short?

Jokesmith—No; I should say it's because you are too thick.—Boston Transcript.

LATEST REPORTS FROM ALL THE MARKETS

HESTER'S WEEKLY COTTON STATEMENT

New York, October 27.—Secretary Hester's weekly New Orleans Cotton Exchange statement, issued before the close of business today shows an increase in the movement into sight compared with the seven days ending this date last year in round figures of 71,000, an increase over the same days year before last of 105,000 and an increase over the same time in 1908 of 70,000.

For the twenty-seven days of October the totals show an increase over last year of 225,000, an increase over the same period year before last of 128,000 and an increase over the same time in 1908 of 209,000.

For the fifty-seven days of the season that have elapsed the aggregate is ahead of the fifty-seven days of last year, 646,000 ahead of the same days year before last, 373,000 and ahead of 1908 by 581,000.

The amount brought into sight during the past week has been 671,642 bales, against 600,534 for the seven days ending this date last year, 568,171 year before last and 601,495 same time in 1908, and, for the twenty-seven days of October it has been 2,386,321, against 2,161,302 last year, 2,238,298 year before last and 2,177,156 same time in 1908.

The movement since September 1 shows receipts at all United States ports 3,039,065, against 2,487,324 last year, 2,680,454 year before last and 2,386,654 same time in 1908. Overland across the Mississippi, Ohio and Potomac rivers to northern mills and Canada 72,721, against 93,429 last year, 97,097 year before last and 170,317 same time in 1908; interior stock in excess of those held at the close of the commercial year 459,143, against 371,960 last year, 423,760 year before last and 462,212 same time in 1908; southern mills takings, 409,000, against 379,355 last year, 405,837 year before last and 379,424 same time 1908.

These make the total movement for the fifty-seven days of the season from September 1 to date 3,979,929, against 3,334,077 last year, 3,897,148 year before last and 3,398,597 same time in 1908.

Foreign exports for the week have been 400,807, against 285,274 last year, making the total thus far for the season 2,178,487, against 1,690,338 last year, an increase of 488,149.

Northern mill takings and Canada during the past seven days show a decrease of 16,602, as compared with the corresponding period last year, and their total takings since September 1 have decreased 45,754. The total takings of American mills, north, south and Canada, thus far for the season have been 775,336, against 797,822 last year. These include 361,828 by northern spinners, against 411,582.

Stocks at the seaboard and the twenty-nine leading southern centers have increased during the week 115,345 bales, against an increase during the corresponding period last season of 146,406 and are now 219,201 larger than at this date in 1910.

Including stocks left over at ports and interior towns from the last crop and the number of bales brought into sight thus far from the new crop, the supply to date is 4,266,903, against 3,582,039 for the same period last year.

Weekly Interior Cotton Towns.

	Receipts.	Ship.	Stock.
Athens	12,117	8,050	24,865
Atlanta	15,733	15,340	20,831
Brenham	575	100	4,641
Charlotte	703	703	.....
Columbia	4,597	1,953	15,800
Columbus, Ga	4,390	1,425	12,228
Columbus, Miss	1,408	73	4,781
Greenville	2,504	2,005	11,235
Greenwood, S. C	829	547	2,815
Helena	6,096	1,602	15,580
Little Rock	11,715	9,448	21,003
Macon	3,465	1,841	6,543
Meridian	3,637	1,850	12,954
Montgomery	8,405	4,018	36,680
Nashville	158	.....	2,008
Natchez	1,340	765	5,589
Newberry	900	900	.....
Raleigh	219	225	194
Rome	3,032	2,291	3,572
Selma	7,721	7,180	12,899
Shreveport	8,122	6,948	23,610
Vicksburg	2,572	888	8,495
Yazoo City	1,960	562	11,653

Comparative Port Receipts.

Following were net receipts at the ports on Friday, October 27, compared with those on the corresponding day last year.

	1911	1910
New Orleans	14,067	4,987
Galveston	15,309	17,383
Mobile	1,795	1,378
Savannah	19,734	9,483
Charleston	4,709	3,040
Wilmington	3,547	3,432
Norfolk	4,346	3,162
Baltimore	3,411	6,211
New York	160	.....
Boston	372	11
Brunswick	17,000	502
Newport News	.....	483
Pacific coast	5,448	.....
Texas City	3,718	.....
Various	.....	1,125
Totals	94,276	57,791

INTERIOR RECEIPTS.

	1911.	1910.
Houston	21,822	14,414
Augusta	4,019	3,504
Memphis	4,225	9,507
St. Louis	1,205	3,483
Cincinnati	144	1,283
Little Rock	1,714	2,214
Totals	33,265	34,405

ESTIMATED RECEIPTS SATURDAY.

Galveston, 20,000 to 23,000, against 17,231 last year.

New Orleans, 8,000 to 10,000, against 8,825 last year.

Comparative Cotton Statement.

New York, October 27.—For the week ending today:

Net receipts at all U. S. ports during week	497,928
Same time last year	386,195
Increase	111,733
Total receipts since September 1	3,036,404
Same date last year	2,320,715
Increase	515,909
Exports for the week	400,556
Same date last year	293,485
Increase	107,071
Total exports since September 1	2,164,045
Same date last year	1,713,798
Increase	450,280
Stock at all United States ports	773,004
Same time last year	607,708
Increase	165,296
Stock at all interior towns	549,724
Same time last year	429,075
Increase	120,649
Stock at Liverpool	359,000
Same time last year	412,000
Decrease	53,000

Cotton Receipts.

New York, October 27.—The following are the total net receipts of cotton at all ports since September 1:

Galveston	1,074,977
New Orleans	201,883
Mobile	93,508
Savannah	328,957
Charleston	144,052
Wilmington	151,428
Norfolk	162,914
Baltimore	11,132
New York	672
Boston	3,273
Newport News	34
San Francisco	26,501
Brunswick	137,895
Port Townsend	3,502
Pensacola	33,780
Port Arthur and Sabine Pass	7,876
Jacksonville	10,889
Texas City	143,216
Georgetown	135
Total	3,036,124

Hester's World's Visible Supply

New Orleans, October 27.—Secretary Hester's statement of the world's visible supply of cotton, made up from special cable and telegraphic advices, compares the figures of this week with last week, last year and the year before. It shows an increase for the week just closed of 222,460, against and increase of 275,319 last year and an increase of 300,176 year before last.

The total visible is 3,356,313, against 3,133,853 last week, 3,020,818 last year and 3,716,288 year before last. Of this, the total of American cotton is 2,819,313, against 2,608,853 last week, 2,438,818 last year and 3,304,583 year before last, and of all other kinds, including Egypt, Brazil, India, etc., 537,000, against 525,000 last week, 582,600 last year and 412,000 year before last.

The total world's visible supply of cotton, as above, shows an increase compared with last week of 222,460, an increase compared with last year of 335,495 and a decrease compared with year before last of 360,070.

Of the world's visible supply of cotton, as above, there is now afloat and held in Great Britain and continental Europe 1,714,000, against 1,581,000 last year and 2,122,000 year before last; in Egypt 91,000, against 142,000 last year and 123,000 year before last; in Indian 258,000, against 191,000 last year and 103,000 year ebefore last, and in the United States 1,313,00, against 1,107,000 last year and 1,368,000 year before last.

Imports and Exports.

New York, October 27.—Imports of merchandise and dry goods at the port of New York for the week ending October 21 were valued at $16,570,977.

Imports of specie for the port of New York for the week ending today were $76,641 silver and $477,289 gold.

Exports of specie were $925,880 silver and $75,100 gold.

Wool.

St. Louis, October 27.—Wool dull; medium grades, combing and clothing, 17@20; light fine, 16@18; heavy fine, 13@15; tub-washed, 20@26.

WEEK'S TRADE REVIEWED.

What Commercial Agencies Say About Business.

New York, October 27.—Bradstreet's tomorrow will say that trade disp ays little change, with perhaps a slightly greater tendency toward irregularity. Yet the consensus of reports from many markets, barring some at the south, indicate that retail trade has been materially helped by cooler weather. In larger lines reports are fair, though the low condition of retailers' stocks, coupled with the fact that final distribution is now likely to increase, probably will eventuate in much smaller lot buying, as well as in the reinstatement of orders heretofore cancelled by timid buyers. But it is generally conceded that trade, wholesale, jobbing and retails, tends to reflect improvement over this time last year. Trade in cotton goods is not being helped by the instability of prices and buyers, domestic and foreign, seem to prefer to walt until this situation becomes more settled, even though stocks are light. In the industries the chief events of the week were the several actions centering in the United States Steel Coropration. But so far as actual buying of steel and iron goes the week has developed very little. Prices continue to tend downward and some buyers, seeing that quotations are very low, are attempting to purchase for longer periods. Pig iron is weaker.

Business failures in the United States for the week ending October 26 were 231, against 258 last week, 220 in the like week of 1910, 217 in 1909, 241 in 1908 and 223 in 1907. Business failures in Canada for the week terminating with Thursday number 31, which contrasts with 24 for last week and 30 in the like week of last year.

Wheat, including flour, exports from the United States and Canada for the week ending October 26 aggregate 3,780,016 bushels, against 2,541,604 last week and 3,427,169 this week last year. For the 17 weeks ending October 26 exports are 50,369,299 bushels, against 31,428,346 in the corresponding period last year.

Corn exports for the week are 526,110 bushels, against 631,612 last week and 507,090 in 1910. For the 17 weeks ending October 26, corn exports are 10,032,305 bushels, against 6,059,492 last year.

New Orleans Cotton.

New Orleans, October 27.—Spot cotton steady, unchanged; middling, 9½; sales on the spot, 256 bales; to arrive, 1,925; low ordinary, 6 1-16, nominal; ordinary, 6⅞, nominal; good ordinary, 8 5-16; strict good ordinary, 8 11-16; low middling, 9; strict low middling, 9¼; middling, 9½; strict middling, 9⅝; good middling, 9¾; strict good middling, 9 15-16; middling fair, 10¼; middling fair to fair, 10⅝; fair, 11, nominal; receipts, 14,067; stock, 82,769.

Cotton futures opened steady at an advance of 8 to 12 points, on good cables and signs of colder weather for the cotton belt. The weather map was cloudy with rain in the eastern half and moderate temperatures nearly everywhere, but snow was reported at Amarillo, Texas, and the forecast promised much colder weather, with snow and freezing in the northern sections of the western half of the cotton region. In addition, the weather bureau issued storm warnings for the Louisiana coast, on account of the tropical hurricane which has been central for a day or two near the end of Florida. All this stimulated buying in the face of the rumored crop estimate of 15,600,000 bales by a prominent crop expert and disquieting news from the stock markets. In the early trading, prices were 10 to 13 points up. Scalping longs took profits heavily and shorts increased their lines with the result that at the end of the first half hour of business prices were only 3 points over yesterday's close on the more active months.

Reports from the spot market that local offerings of actual cotton were very light and that shippers were finding extreme difficulty in filling their requirements for the end of the month gave the market a good tone from the middle of the morning on and caused a small rise again. Bullish traders claimed that the spot demand was extending over to cover shipment due to clear in November. News from the interior was that farmers were less inclined to sell and in many instances were hauling cotton back home from the gins. At noon prices were 7 to 12 points over yesterday's close.

In the afternoon session, the market was quiet and prices barely moved. The week-end statistics about balanced as both the into-sight and the out-of-sight broke all records.

At 2 o'clock prices were 7 to 10 points over yesterday's close.

The market closed steady at a net advance of 10 to 11 points.

Liverpool Cotton.

Liverpool, October 27.—Cotton spot quiet; prices unchanged to 2 points higher. American middling fair, 5.67; good middling, 5.31; middling, 5.17; low middling, 5.07; good ordinary, 4.93; ordinary, 4.73. The sales of the day were 5,000 bales, of which 500 were for speculation and export and including 3,700 American. Receipts, 27,000 bales, including 23,400 American. Futures opened easier and closed steady.

	Opening Range.		Close.	Prev. Close.
October	4.97	-4.99	5.03½	5.06½
Oct.-Nov.	4.95	-4.95	5.00	5.00½
Nov.-Dec.	4.86	-4.80	5.03½	4.94½
Dec.-Jan.	4.87	-4.89	4.94	4.94½
Jan.-Feb.	4.89	-4.91	4.95½	4.96½
Feb.-Meh.	4.92	-4.93½	4.98	4.99
Meh.-Apr.	4.93½	-4.95	5.00	5.01
Apr.-May	4.98		5.02½	5.03½
May-June	4.98	-5.00	5.04½	5.05½
June-July	5.01	-5.01½	5.06	5.07
July-Aug.	5.01	-5.03	5.07½	5.08

Hubbard Bros. & Co.

New York, October 27.—Another cold wave has appeared in the Rocky mountains, which the government predicts will extend over Oklahoma and Arkansas. The storm south of Florida is also marked upon the weather map. These two factors caused Liverpool to quickly recover its decline and gave this market strength all day, as the traders think Europe will certainly pay attention to this cold wave and send buying orders tomorrow to all of the markets. Of course a killing frost now would not have the same effect on the out turn of the crop, as it would if it had come a fortnight ago, but nevertheless it is expected to at least interest the spinners. The current news of the day was not of a character to induce investment buying.

Liverpool should advance 3 to 4 points tomorrow.

Cotton Region Bulletin.

For the 24 hours ending at 8 a. m., 75th meridian time, October 27, 1911:

STATIONS OF ATLANTA DISTRICT.	Temperature Max.	Min.	Rainfall, inches and hundredths.
ATLANTA, cloudy	72	58	0.00
a-Chattanooga, partly cloudy	64	54	0.01
Columbus, cloudy	78	61	0.98
Gainesville, cloudy	76	51	0.00
Greenville, clear	77	50	0.00
Griffin, raining	72	54	0.20
a-Macon, raining	..	58	1.18
Monticello, raining	76	54	0.70
b-Newnan, raining	75	53	0.22
Rome, cloudy	68	52	0.13
Spartanburg, cloudy	74	48	0.00
Tallapoosa, cloudy	71	52	0.10
Toccoa, cloudy	66	52	0.00
West Point, raining	72	55	0.70

a-Minimum temperatures are for 12 hour period ending at 8 a. m. this date.

b-Received late; not included in averages.

Heavy Rain.

Florida—Jacksonville, 1.70.

CENTRAL STATION.	Number of stations reporting.	District Averages Temp'tre. Min. xx	Max. x	Rainfall, inches, hundredths
Wilmington	10	72	48	0.00
Charleston	3	76	56	0.00
Augusta	11	76	54	0.30
Savanah	18	78	64	0.70
ATLANTA	14	72	54	0.50
Montgomery	13	70	56	0.30
Mobile	12	74	54	0.20
Memphis	15	72	42	0.00
Vicksburg	14	78	46	0.00
New Orleans	16	78	46	0.00
Little Rock	17	74	42	0.00
Houston	49	78	48	0.40
Oklahoma	11	76	42	0.00

x-High yesterday. xx-Lowest for 24 hours ending a. m., 75th meridian time.

Remarks.

Local showers are reported from the northwestern portion of Texas, Augusta, Savannah and Mobile districts; elsewhere fair weather prevails. Temperatures continue seasonably high in all sections.

C. F. VON HERRMANN,
Section Director.

COTTON THE PAST WEEK; REVIEW OF THE MARKET

New York, October 27.—Cotton during the week has shown at times until expected strength for several reasons. First, there have been frost scares, which striking a market rendered sensitive by the presence of a large short interest, have caused sharp, if temporary, upturns in prices. Also some of the spinners, as prices have approached 9 cents, showed more disposition to the take hold. The exports have been large. Spot markets at times have shown a rather more belligerent tone, and the south is beginning to hold back cotton to a sufficient extent to excite comment here. Waldorf Astoria shorts have, at times, covered freely. The greater part of the short purchases on Wednesday morning of some 150,000 bales was put down to the Woldorf clique.

Yarns have been in somewhat better demand. The weekly reports of the mercantile agencies speak of a quickened movement in the dry goods trade. It is believed that in some quarters the crop is being overestimated and the world's consumption underestimated. It is also believed that spinnners' takings this year ar not unlikely to run considerably ahead of the actual consumption, owing to the relatively low prices. Bears, however, are talking of an ultimate decline to much lower levels on the idea that the crop is 15,000,000 bales or more, and that the consumption and the spinners' takings will be considerably less than this figurt in spite of low prices. They are encouraged in this view by the high record ginning up to October 18, as revealed by the census bureau's report on October 25, putting it at 7,740,000 bales or about 2,300,000 more than for the same time last year, and roughly 1,400,000 more than the previous high record some years ago. Moreover, Manchester and Liverpool have been noticeably depressed by the growing gravity of the rebellion in China and the monetary crisis in Shanghai. Southern hedge selling has continued on an important scale. Some important interests, however, in Wall street and the south, notably in New Orleans, are identified with the bull side, and there is a growing conviction that the receipts do not warrant the extreme high crop guesses, while ginning figures are not universally accepted at a sure indication of the size of the crop. At the close cold weather at the south and covering of shorts caused a rally.

Liverpool Cotton Statistics.

Liverpool, October 27.—The following are the weekly cotton statistics:

	Bals.
Imports, all kinds	237,000
Imports, American	225,000
Stock, all kinds	399,000
Stock, American	297,000
American forwarded	108,000
Total exports	11,300

Movement of Cotton.

New York, October 27.—The following statistics on the movement of cotton for the week ending today were compiled by the New York Cotton Exchange:

WEEKLY MOVEMENT.

	1911.	1910.
Port receipts	500,452	393,042
Overland to mills and Canada	20,329	41,084
Southern mill takings (estimated)	85,000	85,000
Gain of stock at interior towns	73,998	72,024
Brought into sight for the week	679,779	591,150

TOTAL CROP MOVEMENT.

	1911.	1910.
Port receipts	3,005,844	2,528,138
Overland to mills and Canada	61,215	100,233
Southern mill takings (estimated)	515,000	520,000
Stock at interior towns in excess of September 1	416,881	353,092
Brought into sight thus far for season	3,998,990	3,501,463

Seventy bales added to receipts for season.

Taking of American Cotton by Spinners.

New Orleans, October 27.—Secretary Hester gives the taking of American cotton by spinners throughout the world as follows, in round numbers:

This week b-462,000 this year, against 357,000 last year, 293,000 year before last.

Total since September 1 this year a-1,961,000, against 1,677,000 last year and 1,775,000 the year before.

Of this, northern spinners and Canada took 362,000 bales this year, against 412,000 last year and 326,00 the year before; southern spinners 414,000, against 386,000 last year and 410,000 the year before; and foreign spinners 1,185,000, against 879,000 last year and 1,039,000 the year before.

a-Including minus port correction 3,000.
b-Exclusive minus port correction 3,000.

Review of Sugar Market.

New York, October 27.—The sugar market developed the anticipated easier trend this week, both in raws and refined. A resale of Brazil crystals brought down the price almost one-quarter cent, though the spot quotation has been nominal. Refiners generally show no interest in offerings of new Cubas for January shipment at the 4.86 cent, duty paid basis, though this is a full cent under the recent prevailing quotation for spot sugar. Apparently they hope for a further break in Europe, which has been heavy of late, despite bullish crop figures.

Louisiana sugar is now being made and will soon actively swell receipts here, while domestic beet refined, also, tends to alleviate the situation. In fact, the latter sugar is responsible for the semi-demoralized tone in refined.

Business is practicaly at a standstill and further reductions are looked for, now that the large interests have caught up in deliveries without, however, stimulating the demand. Consumption has undoubtedly been curtailed by high prices.

Cotton Seed Oil.

New York, October 27.—Cotton seed oil was lower, particularly October, which sold 26 points off from Thursday under liquidating and lack of demand for real oil. Other months declined early in sympathy with lard, but, showed a steadier tendency toward the close on unfavorable weather south. Spot closed 50 points lower.

Spot—Prime crude 4.40@4.47; do. summer yellow 5.75@6.50; do. winter yellow 6.00 bid; do. summer white 5.80 bid. Futures ranged as follows:

	Opening.	Closing.
October	6.39@6.35	5.84@6.00
November	5.65@5.66	5.62@5.63
December	5.51@5.53	5.52@5.53
January	5.52@5.54	5.52@5.53
February	5.50@5.60	5.55@5.59
March	5.59@5.60	5.60@5.62
April	5.60@5.64	5.60@5.68
May	5.64@5.68	5.65@5.70

Sales 7,200 barrels.

New Orleans, October 27.—Cotton seed oil: Prime refined, in barrels, per pound, 5.45; choice meal, S per cent ammonia, per long ton, $28.75; choice cake, S per cent ammonia, per long ton, $27.50.

Country Produce.

Chicago, October 27.—Butter firm; creameries, 24½@31; dairies, 22@28. Eggs steady; receipts, 4,136 cases, at mark, cases included, 15@18; firsts, 21; prime firsts, 22. Cheese steady; daisies, 14½@14½; Young Americans, 14¼@14½. Potatoes firm; Wisconsin, 62@65; Michigan and Minnesota, 64@66; receipts, 75 cars. Poultry, live, steady; turkeys, 14; chickens, 9; springs, 10½. Veal steady.

St. Louis, October 27.—Poultry firm; chickens, 8½; springs, 9; turkeys, 14@16; ducks, 12; geese, 8½. Butter steady; creamery, 23@30. Eggs firm at 20@22.

Kansas City, October 27.—Butter, creamery, 28½; firsts, 26½; seconds, 24½; packing stock, 19. Eggs, extras, 25; firsts, 25; seconds, 17.

New York, October 27.—Butter firm; receipts, 4,894; creamery held special, 31@31½; process specials, 25; extras, 24½. Cheese firm; receipts, 3,630; state, whole milk, September and earlier specials 15½; do. average fancy, 14½@14½. Eggs firmer; receipts, 6,684; fresh gathered extras, 32@33; extra firsts, 28@30; firsts, 25@27; seconds, 21@24; third, 18@20; held fresh p o o fair, 15@20; refrigerator first on dock, 19@20; refrigerator seconds do., 17½@18; seconds in local storage, 18½@19.

Buy Seats today for EVA TANGUAY in musical comedy at the Atlanta.

Makes Remarkable Flight.

Charlotte, N. C., October 27.—Viewed by admiring thousands, Aviator J. C. Wilmer made a remarkable flight here this afternoon. In a driving rain, Wilmer ascended to an altitude of 2,100 feet and attained a speed of 70 miles an hour.

ATLANTA QUOTATIONS

GROCERIES.

(Corrected by Oglesby Grocery Company.)

Axle Grease—Diamond, $1.75; No. 1 Mica, $3.25; No. 3 Mica, $4.25.
Red Rock Ginger Ale—Quarts, $9.00; pints, $10.00; Red Rock Syrup, $1.50 per gallon.
Cheese—Alderney, 16½; Candy stick, 7½, mixed, 7½; chocolate, 12½; salt, 100-lb. bags, 50c; ice cream, $1.00; ideal, $1.25; No. 3 barrels $3.00.
Arm and Hammer Soda—$3.05; keg soda, 2c.
Baking Powder—Rumford, $2.50; Royal, No. 1, $4.80; No. 2, $3.00; Horsford's, $4.50; Good Luck, $3.75; Success, $1.80; Rough Rider, $1.80; Magic Yeast, 60c.
Beanse—Lima, 7c; Navy, $3.00.
Flour—Elegant, $6.75; Dimond, $6.00; Self-rising, $5.75; Carnation, $5.10; Golden Grain, $4.90; Blue Ribbon, $4.25; Pancake, per crate, $3.00; Buckwheat, $2.00.
Lard and Compound—Cottolene, $6.60; Snowdrift, 8½; Flake White, 8; Leaf, 11 basis.
Cheese cutters, $10.
Gray paper, 3c.
Ink, per crate, $1.20.
International Stock Powder, $4.
Jelly—30-lb. pails, $1.35; cases, 4-oz., $3.00.
Honey, $1.80.
Leather—White Oak, 38c.
Lye and Potash—Red Seal, $3.80; Giant, $3.35; Sterling, $3.30.
Spaghetti, 7c.
Mince Meat—Blue Ribbon, $2.55.
Pepper—Grain, 15c; ground, 20c.
Rice—4c to 7c; grits, $2.00.
Sour Gherkins—Per crate, $1.80; kegs, $12.00 @16.50; sweet mixed, kegs, $11.75; olives, 90c to $4.50 per dozen.
R. C. Starch—3½; Celluloid starch, $2.65; Argo starch, 85c.
Sugar—Granulated, $7.50; light brown, 6½; dark brown, 6⅝; domico, 10.
Soap—Octagon, $4.10; Pels Naptha, $4.00; Ivory, $4.00; Lenox, $3.70; Polo, $2.50; Red Wrapper, $2.00; Red Letter, $2.00; Fairy, $4.00; Grandpa, $3.85; Sweetheart, $1.00.
Snuff—One pound Railroad Macaboy, 45c 10c Railroad Macaboy, $6.10; 5c Railroad Ribbon, $3.00; 10c Blue Ribbon, $6.10; 5c Blue Ribbon, $3.05; 10c Sweet Scotch, $6.10; Extra Fresh Scotch, $6.15; Brunon, $6.10; Dental, $6.10; Butter Cup, $5.70; Hot Scotch, $6.00; Red Flag, $5.70; DeVos, $2.90.
Smoking Tobacco—Duke's Mixture, per gross, $6.00; Bull Durham, $6.00; Victory, $6.00; Queen Quality, $6.00; Sensation, $6.00.
Chewing Tobacco—Rich and Waxey, 50c; Eagle, 54c; Star Navy, 48c; Corker, 32c; Battle Ax, 37c; Gravely, 48c; Double Eagle, 60c; Schnappa, 41c; Sweepstakes, 31c; R. J. R., 46c; Brown's Mule, 34c.
Tapioca—$1.80.
Franklin cigars, $35.00; Old Virginia cheroots, $12.00; Two Orphans, $15.00; Old Glory, $14.00.
Syrup—Georgia cane, per gallon, 38c; 10-lb. elk, $3.50; 5-lb. elk, $3.75; barrels, Blue Ribbon, $3.00; 10-lb. Karo, $2.10; 5-lb. Karo, $2.00.
Chewing Gum—Taffy Tolu, jars, $2.75; Juicy Fruit, $2.75; Spearmint, $2.75; Adams' Pepsin, $2.75.
Jello Ice Cream Powder, $1.80.
Rope, 4-ply, 20c.
Twine, 25c.
Extracts—10c Souders, 90c per dozen; 22½ Soudges, $2.75 per dozen.
Washing Powder—Octagon, $4.10; Sapollo, $2.50; Gold Dust, small, $4.00; Gold Dust, large, $4.50; Star Naphtha, $2.60; Bon Ami $2.50; Fearline, small, $2.85; Fearline, large, $3.75; Pride, $3.90; Dutch Cleanser, $3.40; Sapollo, $2.50.
Thread—Coats, 58c per dozen.
Gelatine, per dozen, $1.25
Tea—Telley's, Lipton, 10c to 55c.
Salad Dressing—Durkee's Picnic, $1.80; small, $5.00; large, $4.25.
Peanut Cutter—Beechnut, 90c per dozen.
Bluing—Big 5, 75c; Dixie $1.00; Best, $1.20.
Beechnut Catsup—$4.50; Hoffman House Catsup, $1.80; Worcestershire Sauce, $1.80; Lea & Perrin's Sauce, $2.85; Mushrooms, $12.50 to $25.00.
Canned Fish—Argo salmon, $8.50; R. E. Lee, $3.00; Pinks, $6.00; Chums, $5.50; Napoleon sardines, $7.50; ¼ lbs., $3.25 mustard, ½, $3.25; Oysters Light House, $1.65; lightweight, 90c; deviled crabs $7.75; lobsters, $4.50; shrimp, $4.50; codfish, $1.80.
Cloves, 20c.
Spice, 15c.
Ginger, 25c.
Cereals—Quaker oats, $1.50; Corn flakes, $2.85; Cream Wheat, $4.50; Shredded Wheat Biscuit, $3.60; Grape Nuts $2.70; Post Toasties, $2.80; Postum, $2.25, Puffed Wheat, $2.90; National Oats, $3.85.
Cocoa and Chocolate—Chocolate, 35c; cocoa, 88c; sweet chocolate, 25c; cocoanut, per case, $2.60; palls cocoanuts, 15c.
Condensed Milk—Eagle, $6.60; Winner, $4.65; Dime, $3.75; Peerless, $2.65; Van Camp, $2.75.
Crackers—Beat soda, 7½c; plain, 6c; pearl oyster, 7c; lemon cream, 8c; Nisnac, 8c; ginger snap, 7c.
Cream tarts, 35c.
Cooking Oil—Puritan, 60c; Marigold, 57c; Katser, 60c; Wesson Snowdrift, per can, $8.00; Puritan, per case, $5.50.
Coffee—Arbuckle's, $24.25; Puritan, 25c; Monogram, 25c; Aromatic, 23¼c; Hot Shot, 20c; Maxwell House Blend, 31c; Twilight, 27c.
Canned Vegetables—Kraut, $1.00; soup, $3.60; pork and beans, $3.60; lima beans, $2.25; tomatoes, $1.75; spaghetti, $3.60; Superior Hominy, $1.80; 3-lb. spring beans, $2.00; 3-lb. tomatoes, $2.25; gal. tomatoes, $4.50; 3-lb. pumpkin, $2.00; beets, $2.00; corn, Sugar Loaf, $2.30; corn, Superior, $2.00; corn, Evergreen $1.90; green lima beans, $2.55; Sugar Loaf Peas, $2.50@6.60; red kidney beans, $1.90; succotash, $1.90; okra corn and tomatoes, $1.75; okra and tomatoes, $1.65; campbell's pork and beans, $2.50; Italian peas, $15.
Canned Fruit—Three-pound table peaches, $3.50; Supreme California peaches, $6.00; staple, $4.50; staple apricots, $4.50; staple pears, $4.50; California peaches, $4.80; staple white cherries, $4.50; staple pineapples, $4.50.

COUNTRY PRODUCE.

(Corrected by Fidelity Fruit and Produce Company, 37 South Broad St.)

Market quotations on country produce:

FRUITS.

APPLES, N. Y., per barrel	$4.00@4.50
Virginia, per barrel	$3.50@4.00
TOKYO GRAPES, California stock	$1.75@2.00
Malaga, California stock	$1.75
PLUMS, California kelseys	$1.75
California red	$1.25
LEMONS, fancy, per box	$5.50@6.00
BANANAS, per pound	3c

CHICKENS AND EGGS.

HENS, live, per pound	15c
dressed, per pound	18c
FRYS, live, per pound	19c
Dressed, per pound	24c
TURKEYS, live, per pound	15c
Dressed, per pound	18c
DUCKS, live, owing to size	35@40c
GEESE, live	25c
GUINEAS	25c
ROOSTERS	25c
EGGS, fresh gathered	22@23

VEGETABLES.

CELERY, per bushel	50@65@85c
CUCUMBERS, in bushel baskets	$2.00@2.25
EGG PLANTS, per crate	$1.50@1.75
SNAP BEANS, per bushel	$1.50
BEETS, bunch dozen	40c
CARROTS, bunch dozen	40c
SHELLOTTS, bunch dozen	40c
WATER CRESS, bunch dozen	40c
TRNIPS, rutabagas, lb.	1½c
ONIONS, per bushel	$1.35
PEACHES, bushel baskets, fancy	$2.50@3.00
PEARS, N. Y. Bartletts	$3.00@3.50
N. Sickles	$2.50@3.00
California (Bartlets)	$2.50@2.75
PEACHES, California, per box	$1.25@1.50
GRAPES, in 4-lb. baskets	15@17½c
ORANGES, large size	$5.00@5.50
Small size	$4.25@4.50
QUINCES, per bushel	$1.50@2.00
LETTUCE, 2-doz. box	$2.00
CAULIFLOWER, pound	.10
PEPPER, bell, per crate	$1.75
TOMATOES, per crate	$2.50@2.75
BEANS, butter, per bushel	$1.50
CORN, per dozen	10c
POTATOES, Irish, per bushel	$1.15
Sweet	$1.25@1.40
CABBAGE, per pound	1½
HONEY, in No. 1 block	15c@16c

GRAIN.

No 1 hay	$1.50
No 2 hay	1.40
No 2 mixed oats	60
Clipped oats	.64
Texas R. P. oats	.75
White corn	.95
Yellow corn	.92
Cotton seed meal	26.50
No. 2 middling cotton	1.75
Bran	1.55
Bro. Shorts	1.70
C. R. Shorts	1.65
Georgia Meal	1.63
Georgia Seed Rye	1.40
Tennessee Seed Rye	1.35

MINISTER IS FINED FOR ROW IN CHURCH

Cedartown, Ga., October 27.—(Special.)—Quite an unusual case was tried in the October term of Polk city court today. Rev. G. A. Shaw, a Baptist minister, was charged with disturbing public worship.

In June, of this year, at Pine Bower Baptist church, near the Polk and Bartow line, the Rev. Shaw and J. A. Baker, a member of the church at that place, got into an animated discussion about an announcement that the Rev. Shaw made relative to his preaching at that place. They began discussing the matter in the church, and it grew so warm that they went outside, where a personal fight ensued. Baker plead guilty some time ago, but the preacher filed a plea of not guilty. The case came up for trial, and he was convicted of the charge of disturbing public worship, and was heavily fined.

A PARK STREET LOT

"THERE IS SMALL CHOICE BETWEEN ONLY ONE"
—Adair's Ideas.

Building lots in the central portion of West End are awfully scarce; in fact, they are about all gone. The building lots that used to be there now have fine houses on top of them.

Only one lot is left on Park St. in the very desirable block between Lee and Ashby streets. The price runs a little higher than they used to sell for, but it is 64x190 and a perfect building site. Price, $3,150.

Forrest & George Adair

FOR RENT--PEACHTREE STREET BAKERY

At 142 Peachtree Street you will find a 3-story and basement brick building, recently vacated by the Nathan Bakery Company. The lease on this does not expire until January 1st, and we are offering it for rent from that date at $4,000 per year.

JOHN J. WOODSIDE

Phones 618. REAL ESTATE, RENTING, STORAGE. 12 Auburn Ave.

WEYMAN & CONNORS

LEND ON REAL ESTATE, IMPROVED OR UNIMPROVED, AT LOWEST POSSIBLE RATES. QUICK ACTION. NO RED TAPE. INTEREST OF BORROWERS SAFEGUARDED. EQUITABLE BUILDING. ESTABLISHED 1890.

WHITEHALL STREET BARGAIN

We offer a bargain on Whitehall that you will not duplicate again. It has a frontage of 52 feet, with a depth of 180. The ground is worth $8,500, and it has a 10-room, 2-story house that could not be built for less than $8,500, and rented for $660 per year. For quick sale, $8,500.

DUNSON & GAY, 409 Equitable

Grant Park Home $25.00 Cash---$20.00 Month

For $3,250 we have one of the nicest little six-room homes in Grant Park section. Built to order for a home. Well sell at above price, and terms, if sold before November 1. Here is a chance to let your rent pay for your home. Better see us today.

FISHER REAL ESTATE AGENCY

631 Candler Bldg. C. R. O'QUINN, Sales Manager. Phone Ivy 2296.

DRUID HILLS ROAD LOT

152x250—East front, shaded and a corner, too; lying between Judge Candler's and Bishop's